The Daily Freeman

City of Kingston, N.Y.

THE WEATHER: Windy, Cold — Temperature: Maximum 37, Minimum 28

The Newspaper for Ulster County and the Surrounding Area

VOL. CIV—No. 136 MONDAY EVENING, MARCH 31, 1975 PRICE 15 CENTS DAILY, 30 CENTS SUNDAY

Different Views On Carey Budget

. . . Story, Page 5

INSIDE THE SAFETY OF A PLANE

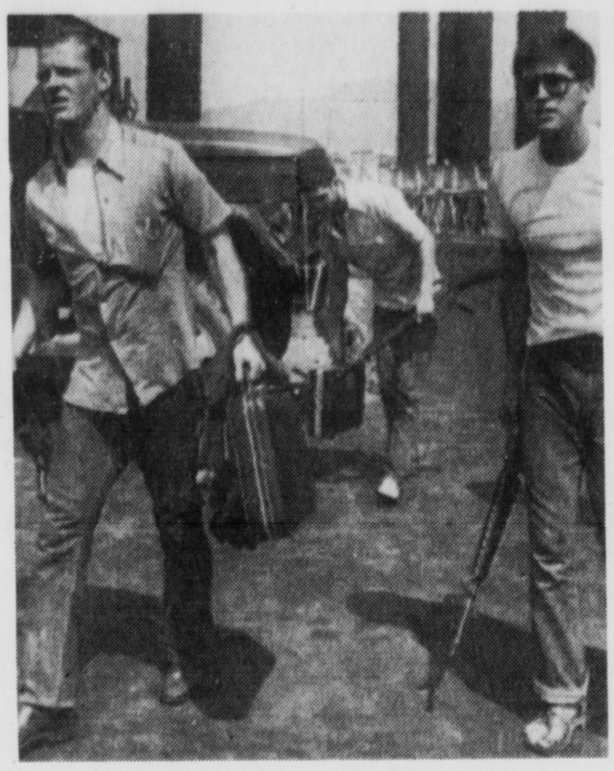

U.S. MARINES AMONG EVACUEES

TEARFUL MOTHER AND CHILD WAIT FOR TRUCK

Rescue Armada Stands Helpless in South China Sea

By United Press International

An international armada of more than 20 ships, including U.S. charter vessels, stood vigil off Communist-occupied Da Nang in the South China Sea today in a desperate attempt to rescue hundreds of thousands of South Vietnamese from the fallen city.

Four U.S. Navy transports due in the area from the Philippines were under strict orders to withdraw and avoid combat with North Vietnamese forces if fired upon.

Daniel Parker, head of the Agency for International Development leading the American evacuation efforts, said none of the U.S. vessels could reach Da Nang's shores where vast throngs of panic-stricken civilians and deserting South Vietnamese troops massed awaiting rescue.

"We can't go in," Parker said in a television interview (CBS Morning News).

"This is an international effort. At last count this morning, there were some 18 vessels from half a dozen nations other than the U.S.," Parker said. "Some local boats and small craft are able to get some people off shore to get them to the vessels which are standing offshore in international waters."

He said the United States had made no request to Hanoi for safe passage of the American rescue craft.

A cease-fire plea, he said, was made by the Saigon government to the United Nations to appeal to the North Vietnamese for safe passagge under terms of the U.N. Code of Universal Human Rights.

"The Communists have made statements in Hanoi indicating lack of cooperation," Parker said, adding "the main objective now is to take care of refugees, no matter where they are, to a safe haven."

The Pentagon said it wants to make sure President Ford's order to help South Vietnamese refugees complies with a congressional ban on U.S. combat activities in Indochina.

Hanoi Radio said today (Saigon time) the North Vietnamese would refuse to participate in a cease-fire with Saigon to allow feeding or evacuation of refugees.

But White House spokesman Ron Nessen said if the rescue ships were fired upon, "They would pull back and get away. The plan is to avoid hostilities and get away as soon as possible."

Ford said Saturday "a severe emergency exists in the coastal communities of South Vietnam which are swollen with helpless civilian refugees who have fled the North Vietnamese offensive."

He ordered U.S. naval transports and contract vessels to help and called on ships of other nations for assistance.

Many members of Congress, even some who oppose further aid to Saigon, said they consider Ford's order an act of compassion, although some cautioned against further American involvement in Indochina.

The Pentagon said Sunday its evacuation activities would be limited to civilians. One official took pains to explain that there would be no repeat of Saturday's incident, where members of a crack South Vietnamese fighting division pushed women and children aside to get aboard the last refugee airplane that has left Da Nang.

A soldier "who is separated from his unit and given up his arms" will be considered a refugee, one source said. "But we draw the line when a company starts marching up the dock."

Another official said the ships would be beyond the three-mile limit, partly to avoid a Viet Cong threat to fire on U.S. ships and partly to keep South Vietnamese soldiers from taking them over.

Daniel Parker, estimates there are 1.5 million South Vietnamese who need help in leaving the coastal areas and who must be resettled.

Military sources in Saigon said 55,000 civilians and military had been rescued from Da Nang in the past few days.

The first of four ships sent from Subic Bay, the Philippines, cruised toward the Vietnamese coast for an early morning arrival today, Eastern Daylight Time. The other two ships are expected to arrive by late Tuesday. Each can carry between 3,000 and 6,000 persons a spokesman said.

"Every inch of available space is being kept open for refugees."

Murder, Rape and Looting Rampant

SAIGON (UPI) — South Vietnamese marines mutinied aboard two ships carrying refugees from fallen Da Nang today, forced the U.S. crew of the Pioneer Contender to barricade themselves in a cabin and then went on an orgy of rape, murder and looting, terrified passengers reported.

The evacuation of Da Nang itself ended today when the Viet Cong began firing from the beaches at U.S. tugs and barges ferrying refugees to the Pioneer Contender and a sister ship, the Pioneer Commander. The Communists warned that no ships or planes could enter the area without their permission.

The marines fired at the helicopter of David Kennerly, President Ford's personal photographer, when he tried to take pictures of a South Vietnamese navy ship also commandeered by the rebellious troops.

The evacuation ships were taking thousands of refugees from Da Nang to the former American base of Cam Ranh Bay, 20 miles south of Nha Trang. Nha Trang was swept by panic and residents of the refugee-swollen city began looking for ways out. U.S. officials pruned the consulate staff to essential personnel only.

There were increasing reports of disorder among South Vietnamese troops in the panicky evacuation of Da Nang and passengers aboard the Pioneer Contender said a third of the 8,000 persons aboard were marines who had fought their way onto the ship illegally —the ships had been sent to rescue civilians.

The Pioneer Contender left Da Nang late Sunday and arrived at Cam Ranh Bay, 185 miles northeast of Saigon, early today.

Civilians said the marines beat refugees, s tole money, raped some girls and women and killed those who protested.

Kennerly, who has been Ford's personal photographer since the President took office, is on a fact-finding mission for Ford, along with Army Chief of Staff Gen. Frederick C. Weyand. He was fired on when he flew over the Pioneer Contender and the South Vietnamese navy vessel.

Weyand conferred in Saigon and briefly visited the Mekong Delta today and was not in Nha Trang to witness the shipboard incidents.

Refugees said they could not say how many persons aboard the ship were murdered by the marines, considered one of South Vietnam's best fighting forces.

At Cam Ranh, military police sealed off the port and tried to quell the marines, but the rebellious troops managed to break out of the cordon and began commandeering vehicles to make their way into Nha Trang. If drivers of the vehicles refused, the marines blew out the tires with gunfire.

Last Plane From Da Nang . . . 'Hell'

(Editor's note: UPI correspondent Paul Vogle was aboard the last plane to carry refugees out of Da Nang Saturday before South Vietnam's second largest city, the last government outpost in the northern part of the country, fell to the Communists.)

DA NANG, South Vietnam (UPI) — It was a flight from hell and it barely made it.

People fought one another and died trying to get aboard the last refugee plane from Communist-threatened Da Nang Saturday.

I saw a South Vietnamese soldier kick an old woman in the face to get aboard.

In the movies somebody would have shot the soldier and helped the old lady on the plane. But this was no movie — he flew and the old lady tumbled down the runway, her fingers clawing toward the plane that was already rolling.

Some got aboard but not inside. Several holed up in the wheel wells and miraculously lived. Others fell thousands of feet to their deaths in the sea because even desperation could no longer keep their fingers welded to the undercarriage.

Only a good pilot and a lot of prayers got us back to Saigon's Tan Son Nhut airbase alive — with the Boeing 727's flaps jammed and the wheels fully extended.

It all started simply enough. I asked World Airways Vice President Charles Patterson if he had anything going to Da Nang. He said, "Get on that truck and you've got yourself a ride."

It was a ride I'll never forget.

World Airways President Ed Daley was aboard. He was angry and tired. Daley said he had been up all night arguing with American and Vietnamese officials for permission to fly into besieged Da Nang to get more refugees out.

Daley finally said forget the paperwork, clearances and caution and we were on our way.

It seemed peaceful enough as we touched down at the airport, 370 miles northeast of Saigon.

More than 1,000 people had been waiting around a Quonset hut several hundred yards away from where we touched down.

Suddenly it was a mob in motion —they roared across the runway on motorbikes, jeeps, scooters and on legs speeded by desperation and panic.

Daley and I stood near the bottom of the 727's tailramp. Daley held out his arms while I shouted in Vietnamese, "One at a time —one at a time. There's room for everybody."

There wasn't room for everybody and everybody knew there wasn't.

As we started rolling, madness gripped those who missed their chance. Government troops opened fire on us.

Our pilot, Ken Healy, 52, of Oakland, Calif., slammed the throttles wide open and lurched into the air from the taxiway. There was no way we could have survived the gunfire and got onto the main runway.

There were 268 or more people jammed into the cabin of the little 727 limping down the coast.

Only two women and one baby were among them. The rest were soldiers, toughest of the tough, meanest of the mean. They proved it Saturday. They didn't talk to each other or us. They looked at the floor.

The last plane from Da Nang was one hell of a ride. For me. For Ed Daley. For Ken Healy. For the Black Panthers. And for two women and a baby.

But the face that remains is that of the old woman lying flat on the tarmac seeing hope, seeing life itself, just at the end of her fingertips and rolling the other way.

REFUGEES ARRIVE AT TUY HOA

(UPI)

Worry, Concern on Easter Sunday

SAIGON (UPI) — It was just a Sunday in Saigon. Except it was Easter.

On the surface, the mood still appeared one of fun and frivolity. Not far below the surface there was worry and concern, but no panic so far.

"What's going to happen to us?" a student at a Roman Catholic school said when asked about the fall of Da Nang, the biggest Communist prize in years of warfare.

"We placed our hopes in the United States of America," said Phan Ty Hoang.

"We always believed the Americans would do what they say. They said they would help up and defend us. Where are they now? What are we to do if they don't come back?"

It was just one of a series of questions that could not be answered.

Miss Hoang's classmate, Nguyen Luu Vien, was worried, too.

"I don't think I would like to stay here if the Communists take over. Are they going to take over Saigon? Do you really think so?

"Do you think that we should prepare to leave, try to go abroad to escape the communists?"

Duong Van Anh was more optimistic, but more unrealistic.

"I used to work with the Special Forces of the U.S. Army," said Anh, now a bartender.

"I think the Americans will come back. They can never desert us. The Green Berets always told us that. I believed them then. I believe them now. They'll come back, you wait and see."

There was nothing to say.

A taxi driver said he was "depressed and sadly disappointed about the fall of Da Nang."

"We had many soldiers, a hundred thousand or more, in Da Nang. Why didn't they fight?"

"I just lost a son in Pleiku," he said, referring to a city in the Central Highlands that was abandoned during a retreat earlier this month.

His son, an air force officer, had been sent to Pleiku after he marched into the National Assembly building in Saigon carrying a banner declaring, "I don't believe in Thieu."

"Why didn't our soldiers fight?" he asked in sorrow and anger. "There were so many of them —100,000 or more in the Da Nang area."

Always a question. And no answer.

Inside Today's Freeman

Bridge	15	Dear Abby	7	Sports	9-10-11
Classifieds	13-14	Editorials, Columns	4	Stock Market	8
Comics	15	Life	6-7	Theaters	11
Crossword	15	Obituaries	12	Weather	2

CSEA Delegates to Decide on Strategy

ANY, N.Y. (UPI) — About 1,200 delegates of a state employes' union were scheduled to gather here today to decide on a response to the union's stalled salary negotiations with the state.

The Civil Service Employees Association delegates were expected to vote on whether to strike, stage some other type of job action or adopt a wait and see position.

The meeting follows on the heels of an anouncement Sunday night by the state's Public Employment Relations Board that it will name three persons to a fact-finding board today to intervene in the dispute.

Earlier Sunday state officials, saying an impasse had been reached, asked PERB to intervene in the talks, which face a Tuesday deadline.

A spokesman for the union, which represents 147,000 state workers, said the state's call for intervention was "premature" and was intended to draw attention from the state's unwillingness to compromise.

The two sides, which last met Friday night, are deadlocked over the issue of higher wages. The original three-year contract still has 12 months remaining, but it contains a clause reopening salary negotiations this year.

The fact-finders, operating in a more formal fashion than a mediator, will hear testimony from both sides and issue recommendations in a report, probably within a couple weeks, a Perb spokeswoman said.

If either side rejects the panel's recommendations, the matter will go to the legislature, she said.

Gov. Hugh L. Carey says the state is in a fiscal plight that requires a hold-the-line approach to spending. The union claims state workers need larger paychecks just to keep pace with inflation.

The state's highest offer thus far has been a flat $250 bonus for workers, payable July 1. That proposal was rejected by union negotiators, who want an increase in the weekly takehome pay.

The struggle is complicated by the fact that Carey's gubernatorial campaign was strongly backed by the two million member State AFL-CIO —the archrival of CSEA.

The CSEA leaders, after 16 years of Republicans in the executive mansion, must now establish a new relationship with an administration they feel is sympathetic to their competitor.

To flex its muscle, the CSEA staged a massive rally at the Capitol in March, the largest demonstration in Albany's history. The turnout was placed at about 20,000 by police and 30,000 by CSEA officials.

Carey, sticking to his austerity theme, is continuing to impose a freeze on hiring new state employes and is trying to realign several agencies and commissions to reduce the number of jobs on the state payroll.

The union has been polling its members about their feelings on a strike and, although the results are being tabulated, insiders say there is strong support for a walkout.

The state, while not mentioning the contract talks specifically, has been circulating notices pointing out that the state's so-called Taylor law forbids strikes by public employes.

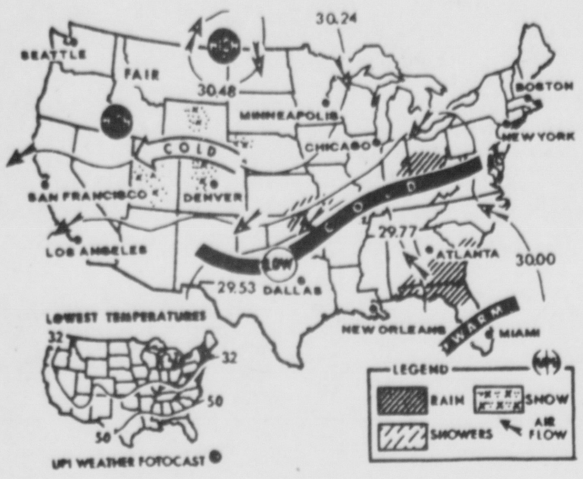

For Period Ending 7 a.m. EST

Tonight, rain or showers will be found over parts of the south Atlantic states, Ohio valley and mid Plains. Snow is likely over portions of the central Rockies. Elsewhere, generally fair weather should prevail. Minimum temperatures include: (approx. max. readings in parenthesis) Atlanta 45 (72), Boston 29 (47), Chicago 26 (42), Dallas 48 (72), Denver 22 (36), Duluth 8 (20), Houston 52 (84), Jacksonville 61 (81), Kansas City 35 (50), Los Angeles 46 (61), Miami 77 (87), New Orleans 57 (80), New York 36 (51), San Francisco 46 (63), Seattle 36 (51), St. Louis 35 (56), Washington 37 (63).

The Weather

Monday, March 31, 1975

Sun rises at 6:44 a.m.; sun sets at 7:19 p.m., E.D.T.

Weather: Windy, Cold

The Temperature

The lowest temperature recorded on The Freeman thermometer during the night was 28 degrees. The highest figure recorded up to noon today was 37 degrees.

Weather Forecast

ALBANY, N.Y. (UPI) — New York State zone forecasts:

Upper and Lower Hudson Valley —Partly sunny, windy and cold today. Highs in the mid to upper 30s. Increasing cloudiness with diminishing winds tonight, with a chance of light snow or flurries. Lows in the low to mid 20s. Tuesday, considerable cloudiness. Highs in the upper 30s and low 40s. Winds northwest 15 to 25 miles per hour today, with occasional stronger gusts, diminishing to less than 10 miles per hour tonight. The probability of precipitation is 10 percent today, 30 percent tonight and 20 percent Tuesday.

Catskills —Partly cloudy, windy and cold today, with a few isolated flurries this morning. Highs in the mid 20s to low 30s. Tonight, cloudy with diminishing winds and a chance of light snow or flurries developing. Lows in the low to mid 20s. Tuesday, considerable cloudiness with a chance of lingering flurries. Highs in the mid 30s. Winds west to northwest 15 to 25 miles per hour today, diminishing to less than 10 miles per hour.

Earl Brydges Dead at 69

NIAGARA FALLS, N.Y. (UPI) — Earl W. Brydges, who as Republican majority leader used his wit and charm as much as his constitutional powers to guide then-Gov. Nelson A. Rockefeller's bills through the State Senate, died Sunday. The retired lawmaker was 69.

Funeral services will be held here Wednesday, with numerous high political figures paying their last respects. A Rockefeller spokesman said it would be announced today whether the vice president would be able to attend.

The former New York governor, in Washington, called Brydges "an outstanding leader and a most beloved figure in the government of New York State. He was my friend and I mourn his death."

Brydges, who first was elected to the Senate in 1948 and retired in in 1972, died at Mount St. Mary's Hospital in nearby Lewiston. He was admitted to the hospital about a week ago.

He was elected minority leader in 1965 and became majority leader two years later when the GOP took over the house. He served in that post until retiring in 1972, thus spanning the last half of Rockefeller's lengthy term in the executive mansion.

The former GOP leader had been suffering from cancer and had undergone treatment at Roswell Park Memorial Institute.

In 1970, during the emotioncharged debate on the bill which eventually became the liberalized abortion law, Brydges refused to use his power to keep the proposal off the Senate floor, even though he was deeply opposed to the measure.

The bill passed, despite an emotional speech from Brydges, a Roman Catholic.

TAKE A VACATION TWICE EVERY DAY:

TRANSCENDENTAL MEDITATION

Free Introductory Presentation:

WEDNESDAY, APRIL 2, 7:30 P.M.

HERITAGE SAVINGS BANK, WALL ST.

FOR MORE INFORMATION, CALL 331-9320

Britts FURNITURE CENTER

Sale NOW IN PROGRESS

LIVING ROOMS-TABLES-CHAIRS-BEDDING-BEDROOMS

DINETTE VALUES

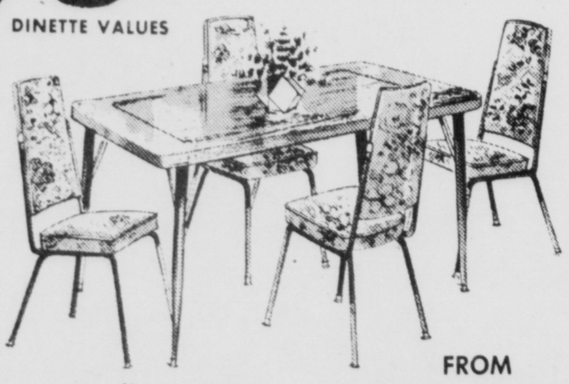

Classic dinette set

Pleasant setting for mealtimes is yours in this elegant dinette. 36x48-60" table with two-tone plastic top and 4 tall-back vinyl covered chairs.

FROM $64.95

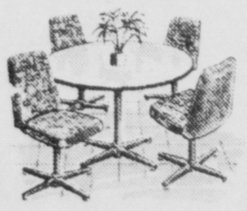

Put a touch of the exotic in your dining with this set! 42" round pedestal table with avocado quartz plastic top, 4 fully upholstered pedestal chairs.

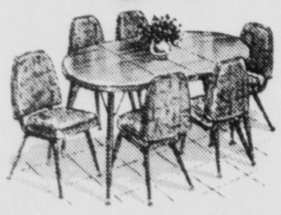

Comfortable simplicity and easy care in this family size 42x42-72" table with pecan grained plastic top and 6 chairs with generously shaped backs.

• 1½" Plank Top Table Opens to 48"
• 4 Mate's Chairs • Pine or Maple Finish on Hardwood • Table Top Covered With Genuine Pionite High Pressure Laminate

SAVE $80 Reg. $209.95 $129.95

LOWEST PRICES EVER!

OTHER HEAVY PLANK DINETTES SPECIALLY PRICED!

• 1½" Plank Top Table (36x48x60), 4 Chairs . Reg. $239.95 NOW $159.95
• 42x42x60 Table — 4 Commander Chairs . Reg. $289.95 NOW $189.95
• 40x54x72 Table — 4 Bosun's Chairs . . Reg. $239.95 NOW $219.95

for Lasting Care-free Beauty

GENUINE Pionite HIGH PRESSURE LAMINATES

Resists cigarette burns, scratches, stains, heat up to 275°, alcohol, and fruit acids. Clean with a damp cloth.

Pioneer Plastics Corp., Auburn, Maine

5 Ways to Charge!

• NEWBERRY CHARGE • NEWBERRY E-Z PAY • BANKAMERICARD • MASTER CHARGE • BUDGET — up to 36 mos. to pay — no downpayments.

Britts YOUR FAMILY DEPARTMENT STORE Kingston Plaza

Open A Britts Charge Account

master charge THE INTERBANK CARD

Your BANKAMERICARD welcome here

Our 53rd Year of QUALITY FOODS

Free Parking off St. James St.

we reserve the right to limit quantities

GOV. CLINTON Market

777 BROADWAY at ST. JAMES ST. Kingston, N.Y.

Specials for Mon., Tues., Wed.

CHICKEN LEGS 69¢ lb.

Fresh Cut Chicken Parts

Chicken BRREAST lb. 89¢

For Your Freezer 15 lb. bag LEGS @ 65¢ lb. | 15 lb. bag BREAST @ 85¢ lb.

Our own fresh ground Beef, Veal, Pork MEAT LOAF MIX lb. 79¢

From our large Deli-Department LEAN BOILED HAM Sliced to Order ½ lb. 98¢

First of the week quality fruit & vegetable specials

BAKING POTATOES U.S.#1 French's MINI IDAHO 5 lb. bag 59¢

Sweet Juicy TEMPLE ORANGES doz. 69¢

Domino Sugar 5 lb. bag 1.99

River Valley LEAF or CHOPPED SPINACH 5 10 oz. pkgs. 1.00

River Valley FRENCH or CUT GR. BEANS 3 9 oz. pkgs. 89¢

SWANSON'S MAC & CHEESE 7 oz. pkg. 25¢

FLEISCHMAN'S OLEO lb. qtrs. 79¢

KRAFT'S VELVEETA 2 lb. loaf $1.59

SLICED POTATOES King Cole 2 16 oz. cans 49¢

DOWNY FABRIC SOFTNER 33 oz. btl. 77¢

TIP-TOP ST. LOUIS RYE BREAD lb. loaf 49¢

Glen & Monawk SKIMMED MILK Buy 1 qt. @ 39¢ GET 1 QT. FREE

FREEZER QUEEN BOIL IN BAG ASSORTED VARIETIES 3 5 oz. pkgs. 89¢

MORTON POT PIES Beef-Turkey-Chicken 4 8 oz. pkgs. $1.00

CLIP & SAVE WISHBONE ITAL. DRESSING 16 oz. btl. 89¢ limit 1 Good March 31, April 1, 2, 1975 with $3 or more purchase — 1 coupon per family

CLIP & SAVE FOR DISHES JOY LIQUID 22 oz. btl. 69¢ limit 1 Good March 31, April 1, 2, 1975 with $3 or more purchase — 1 coupon per family

CLIP & SAVE TOILET TISSUE CHARMIN 4 roll pack 65¢ limit 1 Good March 31, April 1, 2, 1975 with $3 or more purchase — 1 coupon per family

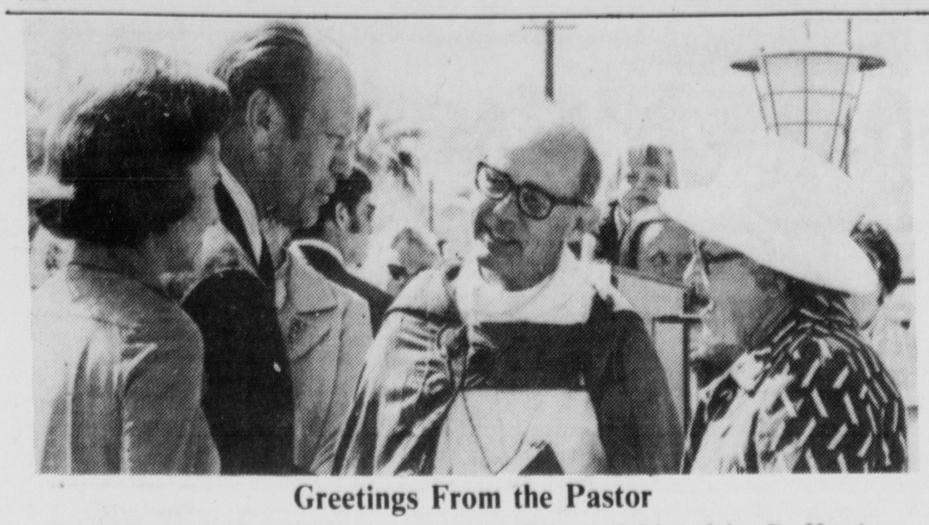

Greetings From the Pastor

President and Mrs. Ford are greeted by Rev. and Mrs. John D. Harrison as they arrive for Easter Services at St. Margaret's Episcopal Cathedral in Palm Desert, Calif. The President is in the Palm Springs area for a nine-day working vacation. (UPI)

President Turns His Attention To Energy

PALM SPRINGS, Calif. (UPI) — President Ford accomplished the first goal of his administration Saturday by signing a $24.8 billion tax cut bill. He aimed today for completion of his second goal, congressional passage of an energy program by May Day.

Ford was invited to inspect the Navy's Elk Hills petroleum reserve today 110 miles north of Los Angeles. He wants to free most of the reserves for civilian use to help the nation become independent of foreign oil supplies.

He planned to fly from his Palm Springs holiday house to Bakersfield, Calif., and then to the oil fields.

President William Howard Taft ordered the Elk Hills reserve for the Navy in 1912. A decade later Elk Hills figured in the Teapot Dome oil scandals, in which a member of President Warren G. Harding's Cabinet went to prison for accpting a $100,000 bribe. Elk Hills slipped from the spotlight until 1973, when the Arab oil embargo dramatized the need for America to marshal its petroleum reserves.

Assistant Secretary of the Navy Jack L. Bowers, accompanying Ford, said Sunday the President wants the preserve developed so it can build up a 1 billion barrel reserve for civilian use in case of emergency while still keeping 300 million barrels in store for the military. He said the government was already stepping up drilling and pumping.

Bowers said the 54,636 acre reserve also should be used to fill nonemergency civilian needs. The Navy owns 80 percent of the reserve and Standard Oil of California the remaining 20 percent.

Bowers said civilian development would be entrusted to other and smaller companies as well as Standard.

In other developments Sunday:

—White House Press Secretary Ron Nessen relayed Ford's statement on the deteriorating situation in South Vietnam: "The president considers the fall of Da Nang to be an immense human tragedy. It has cruelly trapped many hundreds of thousands of South Vietnamese refugees who tried until the last moment to escape the North Vietnamese army. It should be deeply disturbing to all civilized mankind."

—Nessen said Ford asked Secretary of State Henry Kissinger last week to stay on the job through the end of Ford's current term and Kissinger agreed.

—Ford played 18 holes of golf Sunday with La Jolla, Calif., banker-businessman Leon Parma, former West Point football coach Earl (Red) Blaik and Hollywood movie director Frank Capra.

—Ford and his wife invited former California Gov. and Mrs. Ronald Reagan to a private dinner tonight.

Negative Taxes . . . Nixon, McGovern

WASHINGTON (UPI) — The negative income tax is a link between Republican Richard M. Nixon's Family Assistance Plan and Democratic Sen. George S. McGovern's suggested automatic $1,000 income base.

Nixon ran into trouble in 1970, and McGovern, D-S.D., was almost laughed out of his 1972 presidential campaign for it. In 1975, apparently, its time has come.

The basic concept of a negative income tax is to provide an income floor for all American workers —who may at times earn less than welfare recipients. If they earn less than an established minimum, their income is supplemented by the government. If they make more, they are taxed.

The tax law which President Ford signed Saturday contains a formula for supplemental income assistance for the working poor with children. It passed with almost no controversy and a minimum of debate. "There was no great problem with the idea this time," said Rep. Charles A. Vanik, D-Ohio, a member of the House-Senate committee that wrote the final version of the tax bill.

Vanik said the plan spreads the tax rebate idea out to people with incomes so low they would not have to pay taxes and thus would be excluded from the rebate plan which will return to the taxpayer a portion of his 1974 tax bite.

"It is thus designed to have the equivalent effect of the rebate for a tremendous body of people who otherwise would have been excluded," Vanik explained.

The law gives a person earning less than $4,000 a tax credit of 10 percent of earnings, up to a maximum of $400. As income increases from $4,000 to $8,000, the credit would be gradually be reduced to zero.

In the first phase of the program —the tax credit for jobs that pay up to $4,000 — a person is rewarded progressively for having better paying jobs.

The second phase, decreasing the credit for jobs paying from $4,000 to $8,000, reduces the benefit as a job pays more but still supplements income at the lower end of the nation's wage scales.

The idea of a "negative income tax" goes way back, but Chicago economist Milton Friedman is given credit for boosting it in the early 1960s, when Lyndon Johnson was president. The Office of Economic Opportunity brought the idea up to Johnson several times, but he never accepted it. There was an experimental program during his administration.

Daniel P. Moynihan proposed a variation when Nixon became President which became the Family Assistance Program — Nixon called it "workfare" — with emphasis on families with children, and a work requirement.

McGovern proposed an automatic allocation of $1,000 to every American every year. For those earning more than $1,000, the "gift" would simply be a bookkeeping procedure — added to the tax base with one hand and taxed away with the other. But for the poor it would provide a firm basic income which would not be taxed until it reached a minimum level to be decided.

First Checks in Mid-May

WASHINGTON (UPI) — Americans who filed their income tax returns early will get the first rebate checks by mid-may, according to the Internal Revenue Service.

A spokesman said Sunday that the IRS anticipated some kind of tax cut measure and programmed its computers accordingly.

The first tax returns to run through the computers for rebates will be for those who filed early, and many have already received a refunds. They can expect to receive $98 to $200 by mid-May.

Returns filed close to the April 15 deadline will probably receive a single check combining any refund plus the rebate. The check may not reach the mailbox until June.

Those getting the biggest benefits from the new tax law would be in the unlikely situation of earning $20,000 last year for a family of four, currently unemployed but hiring child care and planning to buy a new house.

Such a family would get a $200 rebate, credit on 1975 income taxes of up to $2,000 for purchase of the house, a special child care deduction and still have 65 weeks of unemployment benefits to draw upon.

Ford signed the $24.8 billion measure Saturday, declaring that it reached the upper limit of allowable tax cuts.

Rebates range from a low of $98 for a family of four earning $5,000 last year to a high of $200 for a family of four earning $17,500 to $20,000. Singles will get $200 if they earned $12,500.

Other major provisions:

- A $7.8 billion 1975 tax reduction that will show up in lower withholding from paychecks. Part of the figure includes a new $30 per person tax credit.
- Payments up to $400 to working poor families with children.
- One-time $50 payments to all Social Security recipients.
- A 13-week extension of unemployment benefits in high unemployment states. That raises the entire period of unemployment eligibility to 65 weeks in those areas.
- A 10 percent increase for two years in the investment tax credit for businesses.
- Scaled down oil and gas depletion allowances and limits on foreign tax breaks for multinational corporations.

Connally Trial Starts Tuesday

WASHINGTON (UPI) — Former Treasury Secretary John Connally goes on trial Tuesday for allegedly accepting $10,000 in bribes from the Associated Milk Producers Inc.

The U.S. District Court trial, one of the final Watergate court actions, will climax the "milk fund" case.

In that case, the Nixon administration allegedly increased the federal price support for raw milk in 1971 as a payoff for a $2 million campaign pledge from AMPI and other organizations representing milk producers.

Jake Jacobsen, charged with twice giving Connally $5,000 in cash out of AMPI funds for his help in getting the price increased, is expected to be a key prosecution witness. Jacobsen and Connally, longtime Texas associates, were indicted last July on charges of bribery, conspiracy and lying to the Watergate grand jury about it.

Jacobsen pleaded guilty in August to one count of making an illegal payment to a public official in exchange for the dropping of federal charges against him involving a Texas saving and loan association.

Although the question of the dropping of the charges now is in the hands of a federal appeals court, Jacobsen is expected to carry through on his promise to testify.

Connally contended the $10,000 went into a safety deposit box for legitimate political purposes. The prosecutors are expected to respond that when the money was removed from the safety deposit box in late 1974, some of it was dated later than 1971 — indicating that funds had been switched in the meantime.

Among the other prosecution witnesses are expected to be AMPI officials, including Harold Nelson, former general manager, who pleaded guilty in connection with illegal campaign contributions.

Connally faces a maximum of 19 years in prison and $50,000 fine if convicted on the five counts against him. He will be tried first on the two bribery counts. No matter which way the first case goes, there is little likelihood a second trial on the other counts ever will be held.

The trial is expected to last two or three weeks before Judge George Hart.

The famous
CAPTAIN HANK'S
FISH MARKET
Ulster Ave. Mall
(Opp. Wallaces)
338-5418

REBATE SALE WEEK With The Purchase of

$2.00 or More- 25¢ Off— $3.00 Or More- 35¢ Off
$5.00 or More- 50¢ Off — $10 or More- $1.00 Off
$20 or More- $2.50 Off

FRIED DINNER OF THE WEEK TO GO
Jumbo Sole Dinner, French Fries, Tartar Sauce, Coleslaw, Lemon — $1.67

Come In and Watch for our Weekly Specials
SAVE—SAVE—SAVE

Capt. Hank Harjes Thanks You
OPEN: Mon. 12-6, Tues. Thru Thurs., 9:30-6 Fri., 9:30-7 Sat. 10-4

IT PAYS TO ADVERTISE

ulster county community college
horticultural heyday
saturday,
april 12
stone ridge campus
register in person by mail or by phone
office for continuing education
(914) 687 5021

Play indoor tennis at Cross Court... opening in April!

The newest location in the nation's largest network of indoor tennis courts is coming to Wappinger's Falls/Poughkeepsie.

You'll find everything you need for great tennis all year long . . . private or group instruction, clinics, round robins, tournaments, parties, leagues . . . all in easy reach at Cross Court.

Free trial hour. Enjoy a free hour at your convenience and our expense. Call us now for a date and we'll be happy to book a game for you—or bring your own singles or doubles partner.
And don't miss our special Summertime Playpass Offer . . . low rates for unlimited summer play!

Make our courts your club. You get: 6 cushioned, true-bounce courts designed for privacy with a full 24-ft. separation/fully stocked pro shop with discounts for members/private and group lessons from our club pros/clinics for juniors and adults/non-glare lighting/free sauna/carpeted locker rooms/observation lounge/supervised children's game room.

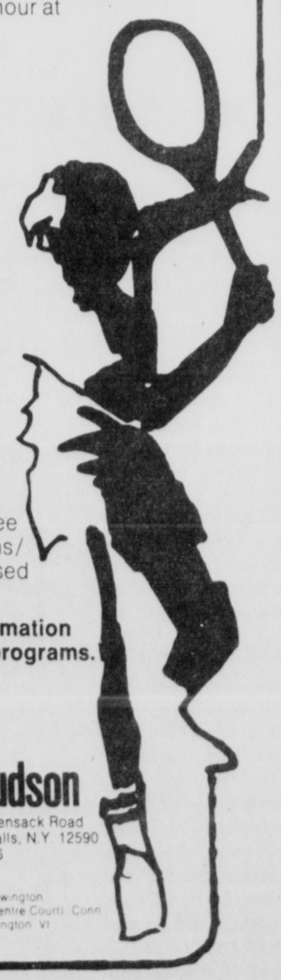

Call now for rates and information about our exciting '75-'76 programs. 297-4086

CROSS COURT® Mid-Hudson
204 New Hackensack Road
Wappingers Falls, N.Y. 12590
(914) 297-4086

Cross Court: Danbury, Derby, Enfield, Guilford, Newington, Wallingford, Fairfield (Racquet Club), Westport (Centre Court), Conn. East Brunswick, N.J., Wappingers Falls, N.Y., Burlington, Vt.

BRING YOUR EASTER TIME FILM TO
Walgreens
FOR STUDIO-QUALITY PHOTO-FINISHING.

EVERY COLOR PRINT IS ALL PICTURE. NO BORDER TO WASTE SPACE.

Now you can enjoy your color pictures more than ever, because every picture is *larger*. Yes, every picture is *all* picture because there is no border to squander space. There's extra enjoyment, too in the professional, studio-quality look of the sleek *silk finish* and the *rounded* corners. And for your further enjoyment, *we inspect every single print*--and do it over *again if* we think we can improve it.

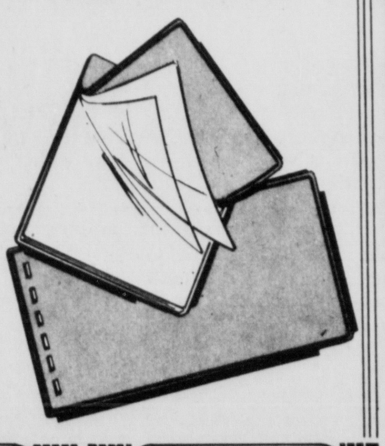

WHEN YOU PICK UP YOUR COLOR PRINTS, YOU'LL ALSO FIND A CERTIFICATE THAT ENTITLES YOU TO A...

Free! POCKET ALBUM holding up to 12 color prints

Two different styles: One style holds 3½x3½-inch color prints from #126 film. The other holds 3½x5-inch prints from #110 film and other popular sizes. Both albums contain 6 clear plastic windows that will accommodate two prints each.

WALGREEN COUPON
KODACOLOR
WALGREEN, GAF OR 3M COLOR PRINT FILM Developed & Printed
Borderless silk prints. With coupon, thru 4/13/75. Walgreen processing.
BRING IN COUPON WITH FILM
12-EXPOS. SPECIAL! 1.97 Limit 1

WALGREEN COUPON
20-EXPOSURE COLOR SLIDES
or Movie Processing
35mm, 126 or 110 Kodachrome and Ektachrome slides. Super 8, 8mm Kodachrome movie film. 1.28 Limit 1
36-EXPOS. SLIDES 2.28 Limit 1
Thru 4/13/75. Walgreen processing.
BRING IN COUPON WITH FILM

WALGREEN COUPON
KODACOLOR
WALGREEN, GAF or 3M COLOR PRINT FILM Developed & Printed
Borderless silk prints. With coupon, thru 4/13/75. Walgreen processing.
BRING IN COUPON WITH FILM
20-EXPOS. SPECIAL! 3.40 Limit 1

KINGSTON PLAZA

GRAND OPENING!

Another new Elaine Powers Figure Salons

Call Now
382-2646
Mammoth Mall Rt. 9W North Kingston

Introducing the low cost of losing:
Complete 4-month program.
$3.00 per week
Grand Opening Special to the first 85 to call.
Unlimited visits. 9 am to 9 pm.
No interest. No annual percentage rate.

Allow us to introduce ourselves. We're Number One —the world's largest figure control system. And we've got the figures to prove it—thousands of satisfied losers. Call for your free figure analysis—now during introductory days. At all Elaine Powers Salons in this area.

When a body needs a friend (at a price any body can afford).
Elaine Powers Figure Salons

If you are a dress size:
14 ... you can be a size 10 in 31 days
16 ... you can be a size 12 in 36 days
18 ... you can be a size 14 in 36 days
20 ... you can be a size 17 in 50 days
22 ... you can be a size 16 in 51 days
If for any reason you fail to achieve these results, Elaine Powers will give you 6 months free!

PHONE 382-2646
MAMMOTH MALL
ROUTE 9W NO., KINGSTON

PHONE 279-6291
NINE MALL
WAPPINGERS FALLS, N.Y.

©ELAINE POWERS FIGURE SALONS 1975

The Daily Freeman

Published Daily except Saturday by Mid Hudson Publications Inc., 79 Hurley Avenue, Kingston, N.Y. 12401. Ralph Ingersoll, President; Ralph Ingersoll II, Vice President; Richard Treat, Vice President and Publisher; Peter Barrecchia, Editor. Address: 79 Hurley Ave., Kingston.

By Carrier, $1.05 per week
By mail per year, $53.46. Six months, $26.22
Entered as Second Class Matter at the Post Office at Kingston, N.Y.

Member American Newspaper Publishers Association
Member Audit Bureau of Circulations
Member New York Associated Dailies
Official Paper of Kingston City
Offical Paper of Ulster County

Please address all communications and make all money orders and checks payable to The Daily Freeman.
Telephone Calls
Main Office, 331-5000

National Advertising Representatives: Matthews, Shannon and Cullen, Inc., New York, Chicago, Boston, Philadelphia, Detroit, Pittsburgh, Syracuse, Cleveland, Cincinnati, Atlanta, Charlotte.

UNION LABEL 322

KINGSTON, NEW YORK, MARCH 31, 1975

Freeman Editorials

Thruway Fare Hikes

It's costing more and more money to drive a motor vehicle.

The price of gas has skyrocketed during the past several months. Now, the New York State Thruway Authority has unceremoniously proposed a 15 percent toll hike for its 559-mile super highway.

The authority has recommended the toll hike to compensate for decreased travel on the highway. It behooves us to try and tell this honorable body of gentlemen how to run a business.

However, if traffic has decreased without a hike in the fares, it doesn't seem possible that an increase in the tolls will bring more cars and/or trucks on the road.

Maybe a little belt tightening would be more beneficial. Perhaps that would more easily solve a problem prevalent all over, not just on the New York State Thruway. Certainly, with a 15 percent fare increase, there will be quite a few less vehicles on the highway and revenues might not reach even this year's total — which was a $6 million drop from 1974.

Day for Nimrods

Button up your overcoats, don't forget your thermos bottles, break out the fishing lines and get your supply of bait. Tomorrow is not only April Fool's Day, it also marks the opening of the New York State trout season.

The Ulster-Sullivan area has long been recognized as one of the finest trout sections in the nation and conditions this season are rated excellent.

For the next few weeks, the whoppers will be flying fast and far. We will hear about the big one that got away or the near miss because somebody shook the line.

But, for the hardy nimrods the opening of trout season means relaxing hours near their favorite stream—with a rod and reel in one hand—and, perhaps their favorite delicacy or liquid in the other.

Happy fishing.

Better PO Service

The new postmaster general, Benjamin F. Bailar, has a refreshing outlook on the job of running the much maligned U.S. Postal Service. He acknowledges that there probably will have to be another postal rate increase to keep the mails moving, but emphasizes the need for better service in other areas as well.

The other day he talked about getting into "The areas of courtesy, office locations, hours in which lobbies are open, to make sure there are enough lock boxes for our customers, make sure snorkel boxes are properly located." Nothing there about the main task of moving the mails faster, but improvement in other service areas would be a welcome boost for postal patrons' morale.

Berry's World

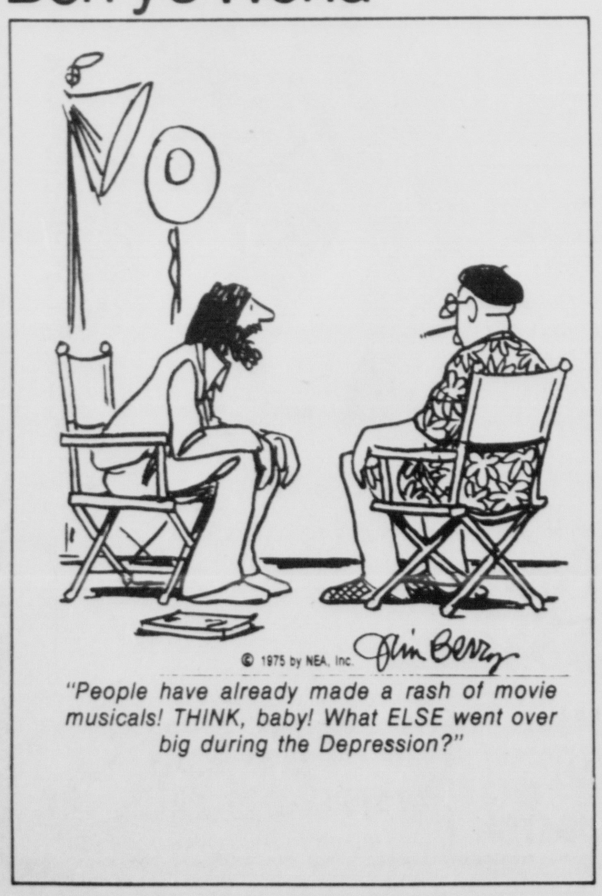

© 1975 by NEA, Inc.

"People have already made a rash of movie musicals! THINK, baby! What ELSE went over big during the Depression?"

Washington Merry-Go-Round

Ugly American Era — A Last Survivor

By JACK ANDERSON with Les Whitten

WASHINGTON — A few days ago, we nominated Turner B. Shelton, the American ambassador to Nicaragua, as the worst in the U.S. diplomatic service.

We described him as one of the last survivors of the Ugly American era, living in splendor in an enormous hilltop mansion with 20 sunrooms and huge verandas. He had refused to move in, we wrote, until the veranda were glassed in, the windows sealed and the building air-conditioned.

When an earhquake later leveled the capitol city of Managua, we reported the great mansion was one of the buildings left intact. It was desperately needed for a casualty hospital. Yet the offer was never made.

We told of his wife's concern for a pet cat and lack of concern for subordinates. She refused to let the embassy staff, dispossessed by the destruction, work inside the residence. They had to set up offices on the lawn, under tents and awnings. Slit-trench latrines were dug for Nicaraguan employes who weren't permitted to use the indoor toilets.

For such actions, we wrote, Shelton was rebuked by the State Department. Our associate, Joe Spear, telephoned him in Managua to seek his comments. The ambassador cordially denied everything. Then his wife grabbed the phone and told us off in less cordial language.

Since we had carefully pinned down the facts, however, we stuck to our story. Now congressmen and diplomats are calling us to defend Shelton. We are obliged, therefore, to publish some of our evidence

Shelton insisted he had not been reprimanded by the State Department. In fact, he invited his own reprimand. On Jan. 18, 1973, he fired off an incredible cable to the home office, intended for official eyes only.

"The Department," he fumed, "is fully aware the earthquake which struck Managua in the early morning of December 23, 1972, destroyed almost all of the office space in the city, including the American embassy, chancery and more than 50,000 residences. "As a consequence, the continued operation of the embassy along with its component elements is extremely dubious and in many cases almost impossible. It has exposed U.S. embassy personnel to sun, heat, dust and high winds and obviously this situation cannot be allowed to continue."

His own spacious, air-conditioned residence, of course, stood virtually empty. Yet Shelton declard he was going to lease the La Cuesta country club as a temporary office building.

"In this way," he cabled, "we can to some degree alleviate the strain presently existing on embassy personnel." He also demanded more help be sent down, including secretaries and a "bilingual assistant." This request presumably stemmed from his own lack of fluency in Spanish.

He wanted "prefabricated housing" and seven "air-conditioned carryalls" to replace the embassy's damaged vehicles, he added.

"I wish to emphasize in the strongest possible terms," declared Shelton, "that three weeks after the earthquake, which almost destroyed Managua, the embassy and all its elements still finds itself in much the same condition as the day after the earthquake."

Inside the State Department, officials were flabbergasted at Shelton's gall. Within 24 hours, a reply was drafted by Assistant Secretary Charles Meyer and approved by Deputy Undersecretary William Macomber.

"I have made a careful review of all aspects of the situation," cabled Meyer, "especially because of your contention that support from here has been deficient . . .

"Your comments regarding the harsh conditions of sun, heat, dust and humidity, which embassy personnel have been experiencing from working in the open and in tents, confirm reports coming to us for some days and from many sources.

"This leads me to the obvious, namely that a part of the spacious ground-floor rooms of the residence could be adapted to provide all the office space required until the temporary chancery is erected, and with minimal inconvienience to the Sheltons. Until this alternative has been thoroughly explored, your new proposal to rent the La Cuesta country club . . . cannot be considered."

Meyer also pointed out that the State Department was proceeding as fast as possible to obtain prefabricated buildings. "I find your reference to delays and unfulfilled promises . . . puzzling," retorted Meyer.

Professional diplomats tell us the Meyer cable constituted as sizzling a censure as has ever crossed the diplomatic wires. This was the rebuke which Shelton denied he ever received.

He was also damned with faint praise. Had he done a competent job after the disaster, he almost surely would have been cited for the State Department's heroism award. Instead, a less prestigious award for valor was presented to the entire embassy. Shelton got essentially the same form letter as his Nicaraguan chauffeur.

Ambassador Shelton who bragged of his close relationship with Richard Nixon, perhaps was stung hardest when embassy employes received personal letters of appreciation from the former President. Shelton waited in vain for his.

Inside Report

The CIA'S Baker Problem

By ROWLAND EVANS and ROBERT NOVAK

WASHINGTON — The reason why the Central Intelligence Agency (CIA) fears a conservative Republican, Sen. Howard Baker of Tennessee, more than all its liberal critics in the Senate was revealed during a recent political trip by Baker to nurture his presidential ambitions.

One prominent Republican businessman, in private conversation with the Senator, was given the distinct impression that Baker had information which, when released, would put the CIA in a very bad light and possibly link it to the Watergate scandal. The businessman, an unreconstructed Nixonite, took heart from the chat that perhaps Richard M. Nixon was the victim, not the corrupter, of the CIA, despite proof to the contrary provided by the White House tapes.

"I am carrying on no vendetta against the CIA," Baker told us. Nevertheless as a member of the Senate committee investigating the CIA, he is following the same leads he pursued with conspicuous failure on the Senate Watergate committee. Unable then to implicate the CIA in the watergate scandal, Baker is trying again now with virtually unlimited access to the agency's documents.

Thus, Baker seems intent on using the current investigation for the self-vindication he apparently considers essential to his presidential ambitions. That is why the CIA's defenders in both the administration and the Senate regard him as far less judicious and far more ominous than chairman Frank Church of Idaho and the other liberal Democrats on the committee.

This is steeped in irony, considering Baker's consistent hard line on foreign policy (including his present courageous support of aid to Vietnam). On the record, he supports the essentiality of the CIA, including its covert activities now under attack. In fact, he says he would have preferred a more discreet congressional watchdog committee to the present investigation.

Moreover, Howard Baker has been regarded as a figure of great ability and greater promise ever since he enterd the Senate in 1967 — up to a point. That piont is raised by his fierce ambition and tendency toward overcleverness in dealing with sensitive political situations.

For example, while getting national exposure in the televised Watergate hearings as an even-handed investigator, Baker behind the scenes was President Nixon's de facto attorney. That may explain why his eyes visibly lighted up in August 1973 when the committee questioned CIA officials. By tying CIA to Watergate, he could simultaneously be the fearless investigator and loyal Nixon defender.

His investigation of the CIA soon consumed all the time of the Baker-controlled minority staff on the committee. Baker demanded — and was refused — all manner of CIA documents, chilling his relationship with CIA director William Colby. The end product: a report, bitterly resented as unfair by the CIA, which insinuated much and proved nothing.

By hinting revelations that he could not produce, Baker seriously damaged his own credibility. He now concedes erring tactically in those hints, resulting in a nationally distributed political cartoon by Oliphant ridiculing Baker, the sting of which the Senator felt severely.

But Baker will not let the matter rest there. He insists that he ran out of time in his CIA investigation when the Watergate committee closed shop last year — a contention disputed by the committee's other members and staffers.

What's more, he still contends he is on no fishing expedition but has good reason — which he cannot divulge — to believe there is something unrevealed regarding CIA connections with Watergate. That line is so reminiscent of his I've-got-a-secret assertions of Watergate days that CIA defenders are naturally alarmed.

What worries them most is that Baker, bright and resourceful, is not merely seeking newspaper headlines but attempting to defend his own credibility and reputation. That defense becomes crucial to Baker's presidential hopes if he continues to privately hint to Republicans of CIA culpability in Nixon's fall.

Thus Baker's present course contains the seeds of calamity for all concerned. With its hands full trying to cope with leftist firebrands in the House investigation, the CIA dreads an implacable conservative Republican foe in the Senate. But Baker also could abort his own career and drastically reduce his prospects for leadership in the future if he persists down the dangerous path of self-vindication.

Jim Bishop: Reporter

The Adventures of Nick and Nora

Perhaps you know Nora and Nick. If you do, then you also know where Dorchester runs into East Broadway, the clotheslines, the aging flats, the corner saloons, the sorrowful bookies who look as though they had just been taken, the Irish morticians who smile as though every funeral was a resurrection; the snippy little kids with runny noses.

These are the Southies of Boston, the most independent group in the United States. Their men are unashamed to work with their hands. You might call them hard hats—they have hard heads too. They are coldly polite to strangers, but think nothing of flattening a friend.

Nora Shanahan DeMarco is stout and pleasant and lives on the second floor of a two-story house which took a nine count from too many northeasters. All day long she scrubs her house, washes clothes and is the dictatorial boss of Veronica, 12, Sean, 10, an Timmie, 6.

Then at dark of day His Majesty troops in, shaking the snow from his galoshes on the gleaming kitchen floor. He flings his mackinaw on a chair and glances in the refrigerator for two assurances—that the light still works and a bottle of Haffenreffer beer is cold.

Nick's old man used to own a New England trucking business and he had a fit when he heard of Nick's romance with "the Irish." She was beneath his station. The Shanahans heard about it and warned Nora that, if she married "that wop," the would boycott the wedding and drop a hand grenade in the bridegroom's hat.

South Boston is like that. Pride of ethnics and national origin are so important that every man can trace his forebears to a king. Merely counting the descendants of Brian Boru leads to the conclusion that the king never got out of bed.

For his part, Nick was satisfied with three children and a million beers. The only time he declined a drink was when he misunderstood the question.

Nora was a nag. Not the whimpering, whiny, weepy female. She could close a disagreement with a flying platter of fish. It was whispered behind hands in hallways that she had flattened Nick with a roundhouse right which could be seen coming all the way from the Berkshires.

They needled each other, but they loved each other too. None of the guys at the saloon ever saw Nick take a slow second glance at a receeding figure. For him, and his hot Italian temper, it was Nora or nobody. As for Nora, all Nick had to do was smile and she turned on like a Christmas tree at the White House. "My man," she would say, "is hot stuff," whatever that means.

They were always a step ahead of the landlord, who lived downstairs. He was Gippo McManus, and when the arguments became loud upstairs he hammered the ceiling with a broom. If that didn't stop it, he sat to listen. The thought of going up the steps to stop the battle was, Gippo figured, above and beyond the call of duty and could result in sudden death.

Between these training events, there were long periods of affection and respect. When it palled, the naughty names the Irish and the Italians call each other chipped the kitchen walls. It had no traumatic effect on Veronica, Sean and Timmie because they thought that all families lived like this. They were the only youngsters who could do their homework with their fingers in their ears.

Nick said many times that he believed Nora would lose her temper someday and kill him. She had a standard response: "I've broken a few commandments and I'm being punished for it, but I wouldn't dirty my hands on your greasy neck."

Last Christmas, Nick bought Nora a charcoal grill. She looked it over, studied the time payment book, and kissed him. "The first warm day," Nora said, "I'll go out in the back and cook you the damndest steak you ever tasted."

She did. Boston had an unseasonably warm day a few weeks ago. It was the day she had decided to thaw the ice out of the refrigerator. She unscrewed the bulb inside and shoved a huge basting pan on the upper shelf.

Then she went into the yard, started the charcoal fire going, and set huge potatoes in it. Nick and the kids laughed and smelled the smoke. Sometime later, Nora asked Nick to go inside and see if there was too much melting ice in the basting pan.

The water had reached the empty electrical socket. Nick was a long time getting back. He stood on the top step of the stoop, skin snow white, the body as rigid as a West Point cadet.

"Nora," he whispered, "You're a regular Alfred Hitchcock." . . .

Daily Freeman . . . Area News Page

Schermerhorn Hits Carey's 'Bare Bones' Budget

By HUGH REYNOLDS

CORNWALL-ON-HUDSON

State Senator Richard E. Schermerhorn R,C-40th Dist. says there's a lot of fat on that "bare bones" state budget of $10.4 billion approved last week by the legislature.

"And that's why I'm not voting for any new taxes," he told the Freeman.

"Talk about bare bones," said the two-term Orange County Republican, warming to the attack. "He (Gov. Hugh Carey) found $90 million for UDC in his bare bones budget and he found $67 million for the MTA to save the 35-cent fare. He just gave another $20 million to UDC."

"As I've said before, he's got a lot of hidden goodies in there," said Schermerhorn.

Schermerhorn did vote for the budget, however, unlike some Republicans who refused to vote for any increases whatsoever. Carey's budget is up some $500 million from former Gov. Malcolm Wilson's $9.7 billion budget for last year.

"Well, we had to have a budget," said the senator. "We had to have money to pay for services. I didn't want to get back to 1965 (when the Democrats controlled both houses of the legislature) when they were passing out coupons to meet expenses."

Schermerhorn's views are in sharp contrast with those expressed by Assemblyman Maurice D. Hinchey (D-101st Dist.). Hinchey charges the Republicans with being "irresponsible" in voting appropriations but not voting the taxes to meet them.

"It's typical of the budget gimmickry practiced by Rebpulicans in Albany for years," Hinchey charges.

He says that rather than creating new programs, most of the increases the Democrats approved went to pay for "roll overs" and "one-shot deals" allegedly used by Wilson to balance last year's budget.

"They (the Republicans) rolled over $225 million in aid to education costs from last year and $120 million in tuition assistance. Social services rollovers ran it up to $380 million," he contended.

Hinchey also charged the last budget was the beneficiary of $483 million in "one-shot assistance" including a $123 million surplus from the previous year, $230 million from the income tax reserve account and $130 million in federal welfare funds.

Hinchey suggests that the Democratic budget is "realistic," that it pays current bills with current revenues. "At some point you have to catch up from all this gimmickry," he said. "This is the year."

Schermerhorn would have none of that argument. "There's plenty of gimmickry in this budget whether Mr. Hinchey knows it or not. I'm going to introduce a bill to knock out the $700 million Carey's got in waste in that budget. And most of it's for New York City."

Schermerhorn appeared politically philosophical about this year's version of the budget battle. "He's a New York City governor. He's helping New York City. If I were governor, I'd help upstate."

Schermerhorn further suggested that Carey was taking a page from one of his predecessors, Nelson Rockefeller.

"He's setting up a campaign fund for the next three years by raising taxes the first year. He's using the old Rockefeller philosophy to create a war chest."

Schermerhorn isn't going along, however. "To raise taxes right now would be taxation without mercy," he concluded.

Common Council May Finally Act on Fate of Old City Hall

KINGSTON

The Common Council may finally dispense with one of this town's enduring political issues when it meets in regular session Tuesday night: the fate of the old city hall.

"We're going to bring it out," said Alderman Donald E. Quick (D-Sixth Ward), chairman of the Council's Laws and Rules Committee, which has had a request to designate the building an historic site under study for almost three years.

By "bringing it out," Quick means offering the issue to the full Council for a vote. Quick indicated a "negative resolution" would be offered, i.e., the committee will reject the Historic Landmarks Commission's request to designate the building a (city) historic site. It is already on the National Registry for Historic Places.

Refusal to designate the building would clear the way for its public auction, says Quick. "Let's see how many people are interested in it then," he said.

Quick, said he'd also like to see the contents of the old building auctioned off, in particular, the aldermen's desks.

The Building and Supply Committee, which has jurisdiction over the contents of the building, offered legislation on the desks several years ago, producing one of Mayor Francis R. Koenig's rare vetoes. Committee Chairman Emillio A. Primo (D-Eighth Ward) pegged the minimum price at five dollars even though the desks had been appraised at $49.

Koenig vetoed the legislation, stating the minimum price was too low. Indications are the mimimum this time will be at least $50.

Quick also said that arrangements are being made with the Kingston Veterans Association to take possesssion of "honor rolls" posted on the walls of the old city hall containing several hundred names of city veterans.

In other action, the Council will receive a number of communications from Mayor Francis R. Koenig notifying the aldermen of recent appointments by the chief executive.

Paul Mills has been reappointed to the planning board for a three year term expiring Feb. 15, 1978. He currently serves as chairman.

Dorris Dabney was appointed and Rabbi Harry Schectman was reappointed to two-year terms on the Kingston Human Rights Commission.

Vincent Cioni was appointed to a three-year term on the Commission for the Conservation of the Environment.

The aldermen will also receive Resolution No. 44 from the County Legislature which approved the county's purchase of the Buick garage on Main Street. The Council had formally petitioned the Legislature not to make the move.

Also on tap is a resolution out of Laws and Rules to petition the governor against his plan to mandate fluoridation of city water.

Prior to the Council's 7:30 regular meeting time, the Council will hold a public hearing on a request by Axel Johnansen to purchase property on Clinton Avenue from the Kingston Urban Renewal Agency for restoration and renovation. Negotiated price is $33,000. That hearing is set for 7 p.m.

Flood Control Bids Expected

KINGSTON

State officials expect bids on the long-delayed Esopus Creek Flood Control Project (in the uptown urban renewal area) by "mid-year,". . . 1975.

Responding to a letter of inquiry from Mayor Francis R. Koenig, Eldred Rich, assistant director for programming and analysis for the State Department of Environmental Conservation, wrote Koenig "The state-federal agreements of local cooperation have been executed and we are completing land acquisition and utility relocation. We anticipate the Corps of Engineers will be able to advertise the construction contract in May and award the contract in mid-year."

Koenig who wrote Rich on March 14 and received an answer five days later, had expressed concern about delays in the project, on the drawing boards since the earliest days of urban renewal (the mid-60's) and originally scheduled for construction in the early 70's.

Koenig met with officials from the State Department of Transportation (map makers, real estate appraisers and surveyors) on April 26 of last year to review the project.

However, local cooperation agreements—which limited the city participation to the extent that the city was not obligated for any financial support other than routine maintenance—were not received until September of last year.

DOT began work then on drawing land acquisition maps for the project which entails the construction of a dike on the south side of the Esopus roughly from Washington Avenue to Col Chandler Drive with a ponding area behind the Grand Union supermarket in Kingston Plaza.

State officials told the Freeman they expect to finish mapping the area by late April. They allowed the mapping period was extended but contended they had to "start from scratch" by surveying the area and doing all their own research on deeds. "Those projects on Route 28 amd 9W (reconstruction and improvement) also cut heavily into our manpower," said a state official.

The Army Corps of Engineers will advertise bids on the the project and build it. Estimates costs range as high as $1.8 million. There is a $2 million ceiling on projects of this sort.

Mayoral Support for Special Olympics

Mayor Francis R. Koenig has designated April as Special Olympics Month in Kingston, and has urged area residents to support fund raising activities for programs for mentally handicapped youngsters. At recent proclamation ceremonies were (seated, L-R) Sherri Zacker, Mayor Koenig and Charles Pendell and (standing, L-R) Ilene Pisasek; James Amendola, president of the Exchange Club of Kingston, which sponsors the Special Olympics and Ann Bauch, district coordinator for the Special Olympics. (Freeman photo)

Conservatives Oppose Fluoridation

KINGSTON

The Ulster County Conservative Party, expressing "shock," has come out in solid opposition to Gov. Carey's proposal to mandate the fluoridation of various public water supply systems in the state, particularily Kingston's.

"The goal of all water districts should be the providing of water in the purest state possible," said party chairman William Jackson. "Additives should only be intorduced when it is necessary to protect the health of the users. It would be absurd for a municipality to supply water which would make the users ill. Therefore chlorine is added for the protection of the users. Fluoride, on the other hand, is not necessary for storing or distributing drinkable water and should not be introduced into the water supply.

"Assuming fluoride is beneficial for the development of teeth in a particular age group which represents a small percentage of our population, fluoridation of entire water supplies is extravagant and wasteful," Jackson asserted.

"Regardless of what proponents of fluoridation claim, the concentration of fluoride in the water coming out of your kitchen tap cannot be maintained within acceptable limits. Not only are some people allergic to fluroide, but it is a deadly substance and overdoses can be fatal," he warned.

"A much more rational approach to the subject would be to make the fluoride available to those who want it. Fluoride is available today in toothpaste, from dentists and pediatricians. For those who are truly destitute, the welfare office could have fluoride tablets available for distribution."

"At this time when pollution is uppermost in the minds of our citizens, some of us want to deliberately add poison to our water. Groups are demanding the halt of construction of nuclear power plants because of potential pollution; the government has gone crazy mandating pollution controls on our automobiles; vigilante groups are roaming our rivers looking for sources of pollution, but no one is speaking out against the fluoride which would be dumped into our rivers.

"The constitutional aspects of fluoridation cannot be overlooked. The courts are presently interpreting the First Amendment very literally. They are confirming our constitutional rights to such a degree that they are letting criminals walk the streets, avowed destroyers of our society talk to our college students, atheists to deny religious observance in our schools, and creeps to spit on our flag instead of pledging their allegiance. Everything is done in the name of constitutional rights. How about the rights of the people who do not want themselves or their families to take fluoride?

"The Ulster County Conservative Party urges the City of Kingston Common Council and the Ulster County Legislature to pass resolutions opposing the State's attempt to fluoridate our water supplies," Jackson concluded.

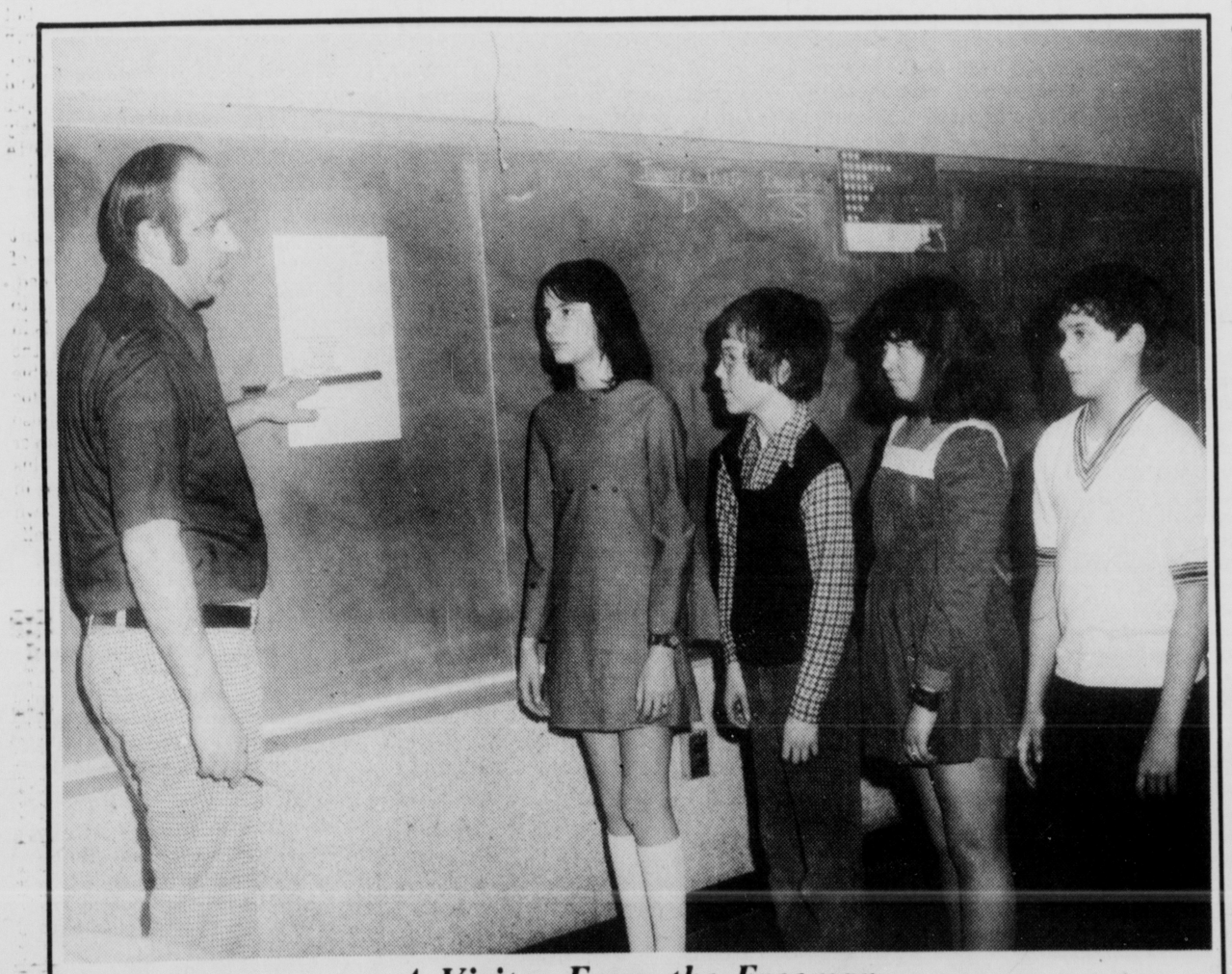

A Visitor From the Freeman

Arthur Haumacher (L), composing room employe at the Daily Freeman, explains to sixth grade students at the West Hurley Elementary School how a page in the newspaper is prepared. The students looking on are Linda Titlar, David Yaun, Onelly Parslow and Ed Weinberg. (Freeman photo)

Eviction Notice Official

ELLENVILLE

It's academic at this point in time but Assemblyman Maurice Hinchey (D-Saugerties) and Congressman Matthew McHugh (D-Ithaca) have finally been "officially" evicted from what would have been free office space in the Wawarsing town office building on Canal Street.

The state comptroller's office has ruled that the town cannot give space to the legislators although it would be legal to give space to other governmental agencies.

In a ruling delivered last week, the comptroller's office stated, "Although a legislator may be performing governmental work, section 72-h clearly authorizes leases only to government entities rather than individual public representatives or officers. Since a legislator is an individual public representative, he fails to fall within the provisions of 72-h and is required to pay a fair and adequate consideration for leasing office space in a town hall which is no longer needed for town purposes."

Hinchey, contacted by the Freeman — McHugh was unavailable for comment — did not protest the decision. "I'm willing to pay my way anytime," he told the Freeman although he did not indicate whether he planned to move back into the town office building.

The story goes back about two months when the two legislators were offered office space in the town building by town officials. They accepted, but the town later had second thoughts about the legality of the whole thing and petitioned Arthur Levitt's office for an opinion.

Hinchey exited charging "politics" although he and McHugh quickly found space in offices offered by the Ellenville Chamber of Commerce. Which is where they are now.

McHugh Slates District Meetings

ITHACA

Congressman Matthew F. McHugh (D-27th District) has a full district schedule during the Easter/Passover Recess, beginning with a busy day in Ulster County on Tuesday.

McHugh will be guest at a radio talk show in Ellenville at 9:25 a.m. followed by a press conference in Kingston at 11 a.m. at the law offices of Norman Kellar, 14 Pearl Street.

After a break for lunch with Freeman Managing Editor Edward A. Palladino, McHugh will be at his part-time local office in Woodstock from 2-3:30 p.m.

At 4:30 he'll be in New Paltz meeting with faculty members of the State University on campus.

After dinner he'll be in Rosendale for a meeting with reporters and editors from area weeklies at Rosendale Firemen's Hall. That session is set for 7 p.m.

McHugh ends his day in Ulster in Rosendale at 7:30 p.m. with a town meeting for Rosendale and Marbletwon residents at Rosendale Firemen's Hall.

McHugh heads for the western sections of his sprawling district on Wednesday, returning to the eastern portion on Sunday with meetings in Liberty the morning of April 6 and meetings in Monticello in the afternoon and evening.

He returns to Washington on April 7.

Insomnia . . . ? Facts and Fallacies

By TOBIE GEERTSEMA

When patients consult their doctors, what is the problem most doctors find themselves discussing? The answer is somewhat surprising. The vast majority of patients complain of insomnia and come seeking a cure.

That probably accounts for the fact that Madison Avenue is paying more token homage to over the counter tranquilizers and sleeping tablets these days.

But Donald C. Morris, a clinical pharmacist of Kingston with a lengthy career in his field, says the Great American Public is being "brainwashed" and has been for years in the matter of sleeping sedatives. The multi-billion dollar advertising business has cleverly pre-sold the public on sleeping pills, he says; has done such a good job selling the public on what advertisers want people to believe that sleeping pills are selling like hot cakes.

And it's all "a lot of baloney," says Morris. "If you think over the counter tranquilizers and sleeping tablets calm you down or make you sleep, it's more a psychological reaction than pharmacological action." Sedatives acquired with a prescription, if used properly under doctor's orders, will indeed bring blissful rest, but over the counter nostrums are only effective to the extent that the power of suggestion makes them so.

Morris refers to a recent experiment at the University of Pennsylvania where today's largest selling non-prescription sedative for the temporary relief of simple nervous tension was tested against that old standby aspirin, a prescription medication, and a placebo (a pill made of Lactose that has no medical effect but makes the patient think it does).

Did the non-prescription sedative live up to its advertisements Some 166 patients took the four medications without being told which they were taking. After two weeks they were asked if there was any improvement in their symptoms, and were examined and rated by physicians for any improvement.

Only the prescription medication proved effective at all. And in no way had the largest selling non-prescription drug or the aspirin acted significantly different than the placebo pill that does nothing. Additionally, the big-seller-over-the-counter tranquilizer led the other three medications in patient reports on adverse side effects.

"Such tranquilizers and sedatives," says Morris, knowing he is backed up by doctors, "cannot be recommended for use in the treatment of mild tension and anxiety states—and are dangerous without a doctor's supervision."

He points out that both over the counter tranquilizers and sleeping pills contain scorplamine as the bromine derivative and methapyrilene, a weak antihistamine which might induce drowsiness. Scorplamine is no better than other drugs in inducing sleep, but the bromine combined with it could lead to acne, headache, coldness of the feet and hands, loss of strength and, ironically, sleeplessness.

Elderly people and people suffering from glaucoma and kidney and cardiovascular diseases should particularly beware of over the counter tranquilizers and sleeping pills, says Morris.

There are far better, far simpler, and far less expensive cures for simple nervous tension and sleeplessness than Madison Avenue's highly touted wares, insists Donald C. Morris. "Natural foods give you a sedative effect and are the best remedy you can use," he says. "And what would seem to be an 'old wives' tale of taking a warm glass of milk before retiring to help you sleep is backed up by some scientific facts."

Milk, says Morris, contains large amounts of trypthophan, and amino acid proven to have a sedative effect. "If you heat it up," he suggests, "it not only feels good but will relax you. Instead of pills, try warm milk about half an hour before you go to bed, and see if it doesn't sedate you enough to go to sleep."

At least the sedation will be real and not psychological, says Morris. And you'll be secure in the knowledge that you haven't been "brainwashed" by advertisers. In point of fact, your friendly neighborhood pharmacy wouldn't stock and sell those over the counter tranquilizers and sleeping pills at all if John Q. Public hadn't been brainwashed and presold on them to such an extent that he's created an all-time high demand for them himself.

'Woman of Year' Says 'Get Involved'

By DOROTHY A. NAREL

"I think every woman should become active in community affairs— get involved in local politics because there's a lot that has to be done." This is how Kay Rapp of Kingston, recently designated "Woman of the Year" by the Ulster County Young Republican Club, feels about her role as wife, mother and citizen.

Mrs. Rapp, the former Catherine Callahan, has developed this philosophy despite the fact she is a busy mother of six, assists her husband and son in their businesses and works on innumerable civic and charitable campaigns. She has always been able to "find that half hour to help."

Talking to the LIFE Department, Kay Rapp said she was very honored with her recent award "although I was a little embarrassed by it all. I love to do the work but I'm not interested in the glory. I just love to work with people and try to always involve myself in the social end of activities," she said.

Kitty, as Mrs. Rapp is often referred to, has been an active worker on dinners and cocktail parties for organizations. She has been working on the Young GOP cocktail parties since that organization's birth about 15 years ago. For the Ulster County Women's Federation of Republican Clubs, she assists with arrangements and table decorations. She has mastered the art of making brandy glass cabbage roses and is now making them for her daughter's wedding reception planned for May. "The bridegroom's mother and I are making the centerpieces and we're almost finished," Mrs. Rapp said.

Mrs. Rapp completed similar table decorations for the GOP Lincoln Day dinner held in February.

How does she feel about women in politics? "I think it's great! This is the time for women to get into politics. They should campaign for office also," she said.

While Mrs. Rapp feels any office is open to a woman candidate she admits she's not quite ready for a woman president in America. Although she is vice-president of the Ulster County Women's GOP Club, she hesitates when quizzed about accepting the club's presidency. "I don't think so," she says. If asked to accept the post, would you? Mrs. Rapp smiles and says, "Well, maybe . . ." But it's a humble answer.

The GOP's "Woman of the Year" is a traditionalist and, therefore, when her family gathered for the Easter celebration. The main feature of the day was "baked ham." The children are all too grown up for egg hunts, Mrs. Rapp says. The oldest, twins, are 28 and the youngest is 18.

Some of Mrs. Rapp's other activities include membership in St. Joseph's Altar-Rosary Society, campaigning for funds for the Cancer drives, MS, and March of Dimes. If she had to pick a favorite charity, Mrs. Rapp said it would be a hard choice between the Heart Fund and Cancer.

Married to James Rapp, owner of the S & R Laundromat in Saugerties, Mrs. Rapp's children are Maureen, Kathleen, Beverly, Joseph, Vincent and Dennis. While she doesn't claim to be a Woman's Libber, she does champion many of the causes for which they fight particularly "equal opportunities."

Asked what she thought about women who claimed they didn't have anything to do, the award winner laughed and said:

"Send them to me!"

KATHLEEN RAPP
(Reynolds Studio)

LIFE

HVP Bringing Award-Winning Film to Kingston

A rare treat for music lovers arrives in Kingston on Monday, Apr. 14 at 8 p.m. The Academy Award winning movie, entitled "Arthur Rubenstein—Love of Life" recently hailed by Cue Magazine as "a joyful, uplifting, music-filled film biography of a great pianist," is to be presented at the Community Theater in Kingston.

As a public service to the community, the Hudson Valley Philharmonic has succeeded in bringing this inspiring film to this area. Rubenstein, now 88, began working with film makers Francois Reichenbach, Bernard Gavoty and S. G. Patris in 1969, retracing his life here and abroad, reconsidering his attitudes toward music, recalling family episodes and even revealing tricks of his trade. The result, cites Judith Crist of New York Magazine, "is an encounter with a man of few vanities (despite the care with which he adjusts his fedora, and how properly he dresses for each occasion) of deep loyalties, of striking self-awareness, and of great kindness."

As Rubinstein talks, discusses his techniques and demonstrates with passages from Beethoven, Chopin, Brahms and Villa-Lobos, what comes across, is his love of music, which obviously is his very soul. The film includes his virile treatment of Chopin's famous "Polonaise Heroique" and closes with a tender rendition of Liszt's "Reve d'Amour" at a concert in Israel.

Tickets for the performance may be purchased at the door or in advance by calling the Hudson Valley Philharmonic Box Office, Poughkeepsie, or Mrs. Alfred Schwab at Ulster Park.

Prior to the performance, at 7 p.m., the audience is invited to attend a reception in the mezzanine of the theatre sponsored by the Hudson Valley Philharmonic, Ulster County Chapter. Complimentary coffee, punch and refreshments will be served. The Philharmonic hopes that this movie will prove to be a delightful musical experience for all who attend.

ARTHUR RUBINSTEIN

Former First Lady Says She Will Never Marry Again

By HELEN THOMAS
UPI White House Reporter

STONEWALL, Tex. (UPI) —Lady Bird Johnson says emphatically she will never marry again.

She also would hesitate before urging anyone to go into politics nov because of the closer public scrutiny and "accelerated inquisitiveness" into the private lives of public figures.

The widow of President Lyndon Johnson also believes some years must pass before her husband's presidency can be assessed properly, and "there will be more interest in a book about him later."

UPI interviewed the former First Lady at the LBJ Ranch during the weekend. She was relaxed. She eagerly pointed out the new plantings around the ranch house. She looked trim in a camel-colored pants suit with a matching turtleneck sweater and black leather boots.

Mrs. Johnson's name has been linked with some prominent Austin widowers who are her escorts occasionally at social events. Asked if she would marry again, she shook her head and said "UH-UH." How do you spell that? "Spell it 'n-o,'" she replied with a smile.

Mrs. Johnson said, "Watergate has left its mark. It's getting harder and harder to have a personal life."

Lyndon Johnson encouraged young persons to go into politics. Asked if she would recommend that today, Mrs. Johnson said, "I would pause more in asking them to run. I would waiver now. It's getting harder and harder. You're under closer scrutiny."

"A measure of privacy is desired by everybody. Inquisitiveness into personal lives has accelerated a great deal—The feeling that they're up to something wicked."

Mrs. Johson lives a full and busy life. She tries to get to the ranch on weekends despite heavy demands for her time. She serves on the National Park Services Advisory Council. She is a member of the board of National Geographic, and she puts in many hours as a member of the board of regents of the University of Texas.

She has been working on fund raising projects for the LBJ Memorial Grove along Washington's Potomac River.

She has a penthouse apartment at Radio Station KLBJ in Austin. She also has an office suite at the LBJ Library in the Texas Capitol.

She spoke warmly of First Lady Betty Ford: "I do hope she's doing well . . . She is a thoroughly warm, down to earth person. She could make such a contribution."

She said she had written to her successor, Pat Nixon, when President Nixon resigned, and that she sent the Nixons a Christmas card. "I hope they are achieving peace now," she said.

Mrs. Johnson's face lit up when her grandson, 7, ran into the living room. "This is Lyn Nugent," she said grandly.

Lyn's mother, Lucy Nugent, was at Seton Hospital with her daughter, Nicole, 6, who underwent surgery Friday for removal of a birth mark on her leg.

Asked if she missed being First Lady and living in the White House, a smile came over her face. "Not a bit," she said. "Not that I didn't enjoy it everyday, but do you miss being 17 again?"

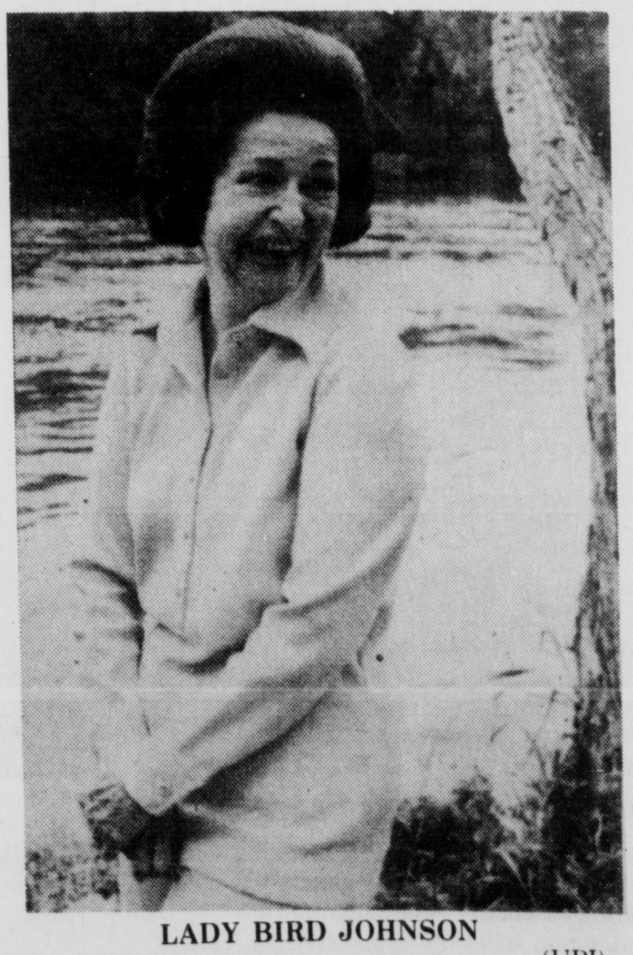

LADY BIRD JOHNSON
(UPI)

Reunion Committee Meeting

Henry Jacobs, left, a member of the steering committee, and Bill Marchetti, treasurer, compare notes for the upcoming reunion of Kingston High School class of 1955. A committee meeting is planned for Monday, Apr. 7 at 8 p.m. at the Capri '400' Restaurant, Port Ewen. Classmates' resumes should be returned to the committee as soon as possible. (Freeman photo)

Friends of Animals' Telethon

Friends of Animals, a nationwide organization, with local volunteers, is in the process of raising money to subsidize spaying programs for local animals. The most ambition fund-raising program yet has been conceived by a New Paltz High School student, James Ackert. Ackert is coordinating a Telethon which will be aired June 15 oyer New Paltz Cablevision station, Channel 12.

Right now, Ackert is looking for talent to perform the day of the telethon. Auditions for this Talent Search will be held Saturday, Apr. 5 at First National Bank of Highland in New Paltz.

Talented persons who are interested in donating their time to this cause should contact James Ackert, Plutarch Road, Highland, afternoons to set up an appointment for an audition.

Friends of Animals provide educational data to all pet owners, give financial help to those who cannot afford prevailing fees for spaying, and aid animal shelters in establishing a program of offering for adoption only those animals that will not reproduce.

According to "Friends," 25 million cats and dogs are born only to be abandoned. It takes two million tax dollars a year to destroy these unfortunates. The spaying program is being promoted as a better solution.

Teenage Talent on Display at Ellenville

Photography in various forms will be featured at the Ellenville Public Library for the next two weeks.

A selection of prize-winning photographs from the Kodak Scholastic Photography Awards are currently on exhitit in the main room of the Library. These are the work of the nation's top teenage photographers in grades seven through 12. The contest is conducted annually.

A program devoted to the subject of taking better vacation pictures will be conducted by Gerald Taub in the Townsend Conference Room on Tuesday, 'pr. 1, at 7:30 p.m. This program will include a slide lecture, "Better Travel Pictures".

Display highlights at the Library will include photography books and magazines of interest to the amateur photographer.

Recent Fund-Raising Event

Clyde Brodhead of Kingston, left, is shown here receiving a television set from Robert Hardin at a recent fund-raising event sponsored by Franklin Street AME Zion Church. Other area persons receiving awards included F.J. Garofalo of Woodstock, a $50 U.S. Savings Bond; and Diane Morgan of Stone Ridge who received a hand blender. Proceeds for the event will be used for various church projects. (Freeman photo)

Datebook Digest

Slide Presentation

The **Hurley Senior Citizens** will meet April 3 at 1:30 p.m. at Reformed Church on Old Route 209. Mrs. Carol Crews from the Heritage Committee will show slides and present a talk on the topic "In the Pursuit of Liberty."

After the talk, bingo will be played. Members are asked to bring an inexpensive gift. Refreshments will be served. All senior citizens are invited.

★★★

Penny Social

The **Church of the Presentation** will hold its annual penny social Friday, Apr. 4 at 6:30 p.m. in the Town Hall, Port Ewen.

★★★

Gardens Club

The **Little Gardens Club of Kingston** will meet April 3 at the Bonanza Branch of Heritage Savings Bank, 9W North. Harold Hogan, Ulster County agricultural agent, will speak on Vegetable Growing.

Mrs. Jack Lupton, vice president, conducted the recent meeting held at the home of Mrs. George Swart, Pearl Street. The program, Preparing Your Garden, was presented by Mrs. George Brown who stressed the importance of soil preparation and testing before planting.

A second lesson in preparation for the May flower show was given. The demonstration included the cutting and conditioning of flowers and flowering branches for arrangements.

★★★

Movie Slated

The movie "Topele" will be shown April 5 at 8:30 p.m. at **Congregation Agudas Achim.** Based on the writings of Sholom Aleichem, this musical comedy possesses the same kind of spirit that made "Fiddler" a hit.

All are welcome to attend and a nominal charge will be made.

★★★

Couple's Club

Couple's Club of Congregation Ahavath Israel, 100 Lucas Avenue, will meet Saturday, Apr. 5 at 9 p.m.

Rummage Sale

Wiltwyck Chapter, Daughters of the American Revolution, will hold its spring rummage sale at the Chapter House, 4 Crown Street, Kingston, Wednesday, Thursday and Friday, Apr. 9-11. Hours will be 5:30 to 8:30 p.m. Wednesday; 9 a.m. to 4 p.m., Friday; 9:30 a.m. until noon, Friday.

★★★

Annual Dinner

The **Cheerful Workers of Blue Mountain Reformed Church** will hold their annual spring roast beef dinner at the church hall Saturday, Apr. 19. Servings will be at 5, 6:15 and 7:15 p.m. Reservations may be made with Mrs. Floyd Myer of Saugerties.

★★★

Pancake Breakfast

Town of Saugerties 1977 Convention Committee will hold a pancake and sausage breakfast Sunday, Apr. 6 from 6 to 11 a.m. in the Partition street fire station. Public invited.

★★★

Women of Moose

Kingston Chapter 697, Women of the Moose, will hold Membership Chapter Night Wednesday, Apr. 2 at the Moose Lodge, 82 Prince Street, Kingston.

Chairman is Ellen Relyea. Committee members include Sara Wangstad, Jean Dodge.

All members are urged to attend.

★★★

Homemakers Club

The regular monthly meeting of **Wiltwyck Homemakers Club** will take place Tuesday at 1 p.m. at Municipal Auditorium, 467 Broadway. A covered dish luncheon is planned at noon. Each member is asked to bring an item of food.

★★★

Young at Heart

Young at Heart Jewish Senior Citizens will meet Tuesday at 1 p.m. at Ahavath Israel Synagogue, Lucas Avenue, Kingston.

International Dinner Slated

The Women of Riverview Baptist Church will sponsor an International Dinner at the home of Mr. adf Mrs. Ronald Lindsay, 16 Hasbrouck Place, Saturday, Apr. 5 at 5 p.m. The dinner will feature a variety of cuisine delicacies from many foreign countries. Making final plans for the event are (l-r) Mrs. Barbara Davis, Mrs. Darlene Lindsay and Mrs. Nadine Lindsay. (Freeman photo)

Photography Course to Start

David L. Fletcher, founder and partner of the Photo Workshop in Kingston, will teach a course in Photography at the YWCA, 209 Clinton Avenue, starting Thursday, April 10 at 10 a.m.

The course is designed to help the participants get the best use of their cameras and to understand the use of accessories. Indoor and outdoor picure taking will be covered and topics will include color, black and white, focus, shutter speed, depth of field, composition, available light, artificial light control and portraits. The course will consist of six two hour sessions plus a field trip planned at the convenience of the class.

Fletcher has won numerous state and national photographic awards, including the Court of Honor, and has had his photographs shown internationally. He received his baccaluureate degree in physics from Rensselear Polytechnic Institute, and has taught and lectured in photography before amateur and professional groups in New York, New England and New Jersey.

Starting photography as a hobby Mr. Fletcher went on to become company photographer and technical editor for Balco Research Labs in Newark, New Jersey after his college graduation. In 1954, Mr. Fletcher founded the Photo Workshop in Kingston and now has a staff of four full-time photographers offering portrait, commercial, industrial, and wedding photography services to this area.

Mr. Fletcher is past-president of the Hudson Valley Section of the Professional Photographers' Society of New York, past-president of the Central Businessmen's Association, member of the Council of the Pfofessional Photographers' Society of New York, and is a member of the Professional Photographers of America.

More information may be obtained by contacting the YWCA, 209 Clinton Avenue. The Y is a member agency of the United Way of Ulster County.

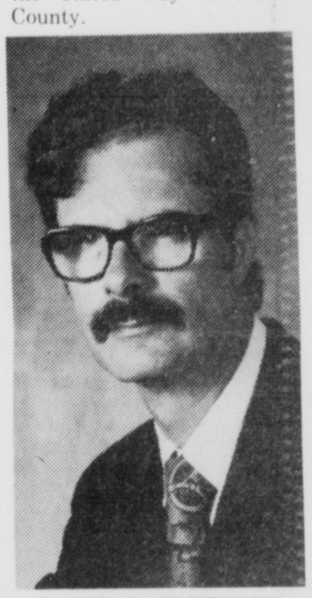

DAVID L. FLETCHER
(Photo Workshop)

She Should Forget "Baby's Valentine

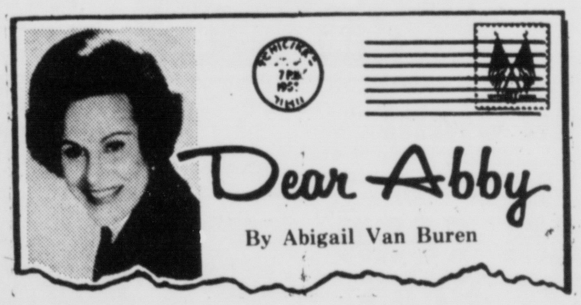

DEAR ABBY: My husband sent a mushy valentine to a girl, and on the bottom if it he wrote: "I love you, Baby!"

He must have put the wrong address on the envelope because it came back with "ADDRESS UNKNOWN" on it.

Naturally I was curious when I saw this big, fancy looking envelope addressed to some name I had never heard of in my life, in my husband's handwriting, with his return address on the back, so I opened it, and when I saw what it was, I nearly fainted!

Should I confront him with it, or forget it?

BROOKLYN WIFE

DEAR WIFE: Forget it. If "Baby" thinks he forgot her on Valentine's Day, it might be the beginning of the end. Which would be better for all three of you, since he's married to you.

DEAR ABBY: I have recently started to give private piano lessons to young children, and I am planning my first recital.

Since most of my students' parents have never heard me play, would it be all right for me to play a number or two myself on the program? Or do you think it would be considered showing off on my part?

Maybe an experienced piano teacher has the answer.

PERPLEXED PIANIST

DEAR PERPLEXED: Maybe. And I would welcome their letters. My experience is limited to my own violin recitals. My instructor, Leo Kicincki, a very talented violinist in his own right, did not perform at the recitals of his pupils. But in retrospect, perhaps he should have. He would have inspired his pupils, and entertained their parents.

DEAR ABBY: You printed a letter from a woman who wrote to tell you what a wonderful husband she had. Well, let me tell you about mine:

For 26 years, I was married to a man who phoned me three times a day to tell me he loved me ans ask how the children and I were. He told me I was beautiful every time I got dressed up, and he took me out to dinner at least twice a week.

He sent me and the children to Florida in the winter ot escape the New York cold. He called me in Miami every day, and came down every other weekend to be with me.

He showered me with jewelry and furs, a new car every other year, and I had one of the loveliest homes on Long Island.

P.S. Then, out of the blue, he asked me for a divorce so he could marry the woman he had been seeing for 16 years! I hung on to him for four more years, then realizing it was hopeless, I let him go. He married her the minute he was free.

Now I know why he called me so much, and why he shipped me and the children off to Florida.

At least his guilty conscience made him take good care of me and the children (financially).

Abby, please tell women that when a man is too good to his wife, he could be sending out warning signals.

FOOLED

DEAR FOOLED: How good must a man be to be "too good" to his wife?

It doesn't necessarily follow that a husband who is overly attentive and generous to his wife is acting out of guilt.

You don't say what your husband did for a living, but if he had been seeing another woman for 16 years, and you didn't have a clue, he could qualify for an Academy Award.

DEAR ABBY: I have a message for Russell in Houston, who wants to grow up and become President of the United States:

Hurry! The way things are going, and in case you make it, I will keep a bed available for you. This is a home for mental patients, and everyone here is off his rocker—including the staff.

LIVES THERE
VAN BUREN COUNTY HOME
KEOSAUQUA, IOWA

Everyone has a problem. What's yours? For a personal reply, write to ABBY: Box ONo. 69700, L.A. Calif. 90069. Enclose stamped, self addressed envelope, please.

For Abby's new booklet, "What Teenagers Want to Know," send $1 to Abigail Ban Buren, 132 Lasky Dr., Beverly Hills, Calif. 90212. Please enclose a long, self-addressed, stamped (20¢) envelope.

SALES & RENTAL SERVICE
Invalid Needs
WHEEL CHAIRS
COMMODES
CRUTCHES
PORTO-LIFTS
HOSPITAL BEDS
BONGARTZ PHARMACY
358 B'way—Open 'til 10 P.M.

WATCH CLOCK JEWELRY REPAIRS
with peace of mind guarantee
Saccoman's Jewelers
567 B'way 331-6770
closed Mondays

Sign of the good neighbor.
The American Red Cross

SPRING . . .
Young Love—
Engagement Rings
JEWEL BOX
40 John St.
Kingston, N.Y.
Closed Mondays.

Home-town answers to new-town questions.
You won't feel so new or need that city map much longer if you'll arrange for a WELCOME WAGON call.
As your Hostess, I can give you personal, home-town answers to lots of your new-town questions. About shopping, sights-to-see, and other helpful community information.
Plus a basket of useful gifts for your home.
Put the map away and reach for the telephone.
Welcome Wagon
(914) 471-7275

Scholl lets your feet take life easy.
Here's the every-day shoe comfortable enough to wear all day. Scholl Suburban Loungers. A masculine blend. of glove leathers, rugged crepe soles and relaxingly firm support.
Scholl
Quality Shoes, Fit and Complete Orthopedic Service
Esposito's Footwear Service
462 Broadway Phone 338-4799
The only shoe store with private customer parking
open daily 8:30 to 5:30 • Fri. to 9 • Sat. to 5 • closed Mondays

Precious mirrors
OF 18 KARAT GOLD
$475.00
Mirror, Mirror on the hand, who's the fairest in the land? You are when your finger is graced with this extra precious 18K gold ring set with beautifully brilliant diamonds mirrored in gold. Come in to admire and select from our latest collection of diamond fashion rings.
Safford & Scudder JEWELERS, INC.
Registered Jeweler American Gem Society
Serving the Public for 5 Generations
310 WALL ST. in Uptown KINGSTON
Member Park 'N Shop — 338-1351
CLOSED MONDAYS

Wife and Daughter Of Sir Hillary Killed

KATMANDU (UPI) — The the wife and daughter of Sir Edmund Hillary, the first man to conquer Mt. Everest, and three other persons were killed today in the crash of a single engine plane shortly after takeoff from Katmandu airport, police said.

Sir Edmund, a New Zealander who climbed the world's tallest peak in 1953, flew directly to the scene in a special helicopter and glumly inspected the bodies of his wife, Lady Louise, and daughter Belinda.

Sir Edmund has been living in the village of Phaphlu, 100 miles northeast of Katmandu at the foot of Mt. Everest, where he is directing construction of a hospital for Nepalese sherpas.

Hillary's family was flying to Phaphlu to visit Sir Edmund and the hospital site together with former American Peace Crops volunteer Barbara Wylie and her husband A. Lama, a Nepalese national.

Royal Nepal Airlines officials identified the pilot as New Zealander P.C. Shand. All five were killed in the crash.

The officials said the plane apparently experienced engine trouble and the pilot had radioed the airport for permission to land less than 10 minutes after takeoff.

Witnesses said they heard a series of bangs followed by an explosion. The plane then burst into flames and dived into the ground.

School children from a nearby school rushed to the site and tried to put out the fire. The plane crashed in a wheatfield less than two miles from the airport.

For a limited time
10% Discount on all TV repairs
H & M TV 331-5836

Stocks

NEW YORK (UPI) — Prices on the New York Stock Exchange moved higher at the opening today. Trading was moderate.

The Dow Jones Industrial average gained 1.95 to 772.21 shortly after the opening. Advances topped declines, 274 to 119 among the 554 issues on the tape. Turnover totaled around 701,000 shares.

Opening prices included:

Autos—General Motors 42⅛ unchanged; Ford 37¼ up ⅛; Chrysler 10¼ up ⅛.

Steels—U.S. Steel 58⅝ up ⅛; Bethlehem 34⅝ up ¼; Armco 30¼ up ⅛.

Rails—Penn Central 1⅞ down ⅛; Southern Pacific 29 down ⅛.

Aircrafts—General Dynamics 31⅝ up ¼; Boeing 21 unchanged; Lockheed 6⅞ unchanged.

Airlines—UAL Inc 21 unchanged; Pan Am 4⅛ up ⅛; American 10⅞ up ⅛; TWA 10⅞ down ¼.

Chemicals — Union Carbide 57¾ down ⅛; Monsanto 56 up ½; Dow 75 down ½.

Oils—Exxon 74½ up ⅛; Phillips 40⅞ up ¼; Texaco 24⅞ down ⅛; Getty 141½ down ½.

Drugs—Merck 77½ up ⅛; Pfizer 33 up ¼.

Quotations by Loeb, Rhoades and Co., members of New York Stock Exchange and American Stock Exchange, Kingston Plaza, Kingston, N.Y., Joseph Garvila, resident manager. Phone 331-1900.

American Air Lines (AMR)	9⅛
American Brands (AMG)	38⅞
American Can Co. (AC)	32⅞
American Home Prod. (AHP)	39
American Hosp. Suppl (AHS)	31⅜
American Motors (AMO)	5⅞
Amer. Smelt & Refin. Co. (AR)	17½
American Tel. & Tel (T)	49¾
Anaconda Copper (A)	17⅝
Atlantic-Richfield (ARC)	82½
Avco Corp. (AV)	4⅝
Avon Prod. (AVP)	37¾
Bankers Trust (BT)	36⅜
Beckman Instruments (BEC)	32⅜
Bendix Corp. (BX)	32½
Benthlehem Steel Corp. (BS)	34⅝
Big V	
Boeing Co. (BA)	21
Borden Co. (BN)	23⅞
Burlington Industries (BUR)	23½
Burroughs Corp. (BGH)	89⅝
Caldor, Inc. (CA)	9¼
Celanese Corp. (CZ)	29⅜
Central Hudson G & E (CNH)	16¾
Chase Manhattan Bank (CMB)	32
Chesapeke & Ohio R.R. (CO)	32½
Chrysler Corp. (C)	10¾
C.I. Mtge. Group	2⅜
Columbia Gas System (CG)	26½
Commonwealth Oil Refin. (CWO)	8⅛
Communications Satellite (CQ)	36⅛
Con Edison of N.Y. (ED)	11¼
Continental Oil (CLL)	45¼
Continental Can (CCC)	26⅝
Control Data (CDA)	15¾
Disney Prod. (DIS)	45⅛
Dupont DeNemours (DD)	99½
Eastern Air Lines (EAL)	6
Eastman Kodak (EK)	93¼
Eltra (ET)	
Exxon (XON)	74⅛
Fairchild Camera & insts. (FCI)	37⅜
Ford Motors (F)	37⅜
Gen Aniline & Film (GAF)	10¼
General Dynamics (GD)	31¾
General Electric (GE)	46⅝
General Foods (GF)	24½
General Instrumens Corp. (GRL)	10⅞
General Motors (GM)	42
Gen. Tel. & Elec. (GTE)	20
Goodyear Tire & Rubber (GT)	17⅛
W.T. Grant (GTY)	5¼
Hercules (HPC)	24⅜
Holiday Inn (HIA)	11
Intnat'l Bus. Madch (IBM)	207
Intnat'l Harvester (HR)	26½
Intnat'l Nickel (N)	23¾
Internat'l Paper (IP)	42⅛
Internat'l Tel. & Tel. (ITT)	20⅜
Johns-Mansville (JM)	22¼
Joy Mgf. (JOY)	50½
Kennecott Copper (KN)	37⅛
Kraftco (KRA)	40⅛
Ligget Myers Tobacco (LM)	29½
Ling Temco Vought (LTV)	16⅛
Litton Industries, Inc. (LIT)	6⅛
Lockhead Aircraft (LK)	6⅞
Magnavox (MAG)	
McDonnell Douglas (MD)	11¼
Marcor (M)	21¾
Marine Midland (MM)	18
Mobile Oil Co. (MOB)	39⅞
National Biscuit (NAB)	34⅛
National Cash Register (NCR)	26½
Niagara Mohawk Power (NMK)	10½
Occidental Petroleum (OXY)	13⅞
Pan Am World Airlines (PN)	4⅛
J.C. Penney Co. (JCP)	57¼
Penn Central (PC)	1⅞
Phelps Dodge (PD)	36¾
Phillips Petroleum (P)	40⅛
Polaroid Corp. (PRD)	24⅜
Radio Corp. of America (RCA)	16⅜
Republic Steel (RS)	32¼
Revlon, Inc. (REV)	67
Reynolds Tobacco (RJR)	53⅞
Rohr Corp. (RHR)	8¼
Sante Fe Industries (SFF)	26⅜
Sears, Roebuck & Co. (S)	68⅜
Southern Pacific (SX)	29
Sperry Rand Corp. (SY)	34¾
Studebakker Worthington (SKW)	
Syntex Corp. (SYN)	38⅜
Texaco, Inc. (TX)	24½
Teledyne, Inc. (TDY)	11¼
Texas Instruments, Inc. (TXN)	92½
Textl (TXF)	4⅜
Union Pacific R.R. (UNP)	70¾
United Aircraft (UA)	41
Uniroyal (R)	8¾
United States Steel (X)	59⅜
Western Union (WU)	13¾
Westinghouse Elec. Corp. (WX)	14¾
Woolworth, F.W. & Co (Z)	13¾
Xerox Corp. (XRX)	71⅜
Orange & Rockland (ORO)	10⅜

UNLISTED STOCKS

	Bid	Ask
American Express	38½	39
First Commercial Bank	11⅛	11⅝
Natnal Micronetics (Units)	2	2½
Rotron	10¾	22¾

Seniors Festival

KINGSTON

The eighth annual Spring Festival Dinner for senior citizens will be held Saturday, April 12 at noon at the Kingston Municipal Auditorium on Broadway.

Sponsored by the Kingston and Ulster Kiwanis Clubs and the Senior Citizens' Advisory Council, the dinner will continue until all are served.

Alexander Yosman, coordinator of the advisory council, has noted that persons interested in attending the dinner should make their reservations as soon as possible. A maximum of 700 persons will be served, and reservations will be cut off when that number is reached.

About 300 persons can be served at one sitting at the auditorium, said Yosman.

Entertainment will also be provided.

Charmin TISSUE 4 ROLL PKG. 39¢ WITH COUPON BELOW and PURCHASE OF $7.50 OR MORE

Geisha SOLID WHITE TUNA 7 OZ. CAN 39¢ WITH COUPON BELOW and PURCHASE $7.50 OR MORE

Duncan Hines DELUXE CAKE MIXES 18 OZ. PKG. 39¢ WITH COUPON BELOW and PURCHASE OF $7.50 OR MORE

Minute Maid ORANGE JUICE 12 OZ. CAN 39¢ WITH COUPON BELOW and PURCHASE OF $7.50 OR MORE

SPECIALS EFFECTIVE MAR. 31 THRU APR. 6

ALBANY PUBLIC MARKETS

BLEND-O-BEEF PATTIE MIX LB. 69¢ LESSER QUAN. LB. 75¢ 3 LBS. OR MORE

Naturally Tender! TENDER ✓ CHEK BEEF CHUCK ROAST lb. 69¢ CENTER CUT

FRESH LIPMAN CHICKEN LEGS Maine's Finest 59¢ Plump! Tender Chicken . . . Buy the parts you like best. BREASTS 85¢ LB. LB.

FRESHLY GROUND GROUND BEEF 3 LBS. OR MORE LB. 79¢ LESSER QUANTITIES LB. 85¢

Tender ✓ Chek BONELESS Beef SHOULDER ROAST OR STEAKS FOR LONDON BROIL LB. $1.39

SEMI BONELESS CHUCK ROAST LB. 89¢

BONELESS ROAST LB. $1.09

FROZEN THAWED SLICED BEEF LIVER LB. 59¢

DUTCH VALLEY FRANKS • ALL MEAT • ALL BEEF LB. 79¢

LIVERWURST CHUNK STYLE Tasty! Flavorful! LB. 59¢

WEIS QUALITY MACARONI & CHEESE 7¼ OZ. 19¢

VIVA NAPKINS 140 CT. PKG. 39¢

Green Giant NIBLETS 12 OZ. CREAM CORN SWEET PEAS GREEN BEANS 3 16 OZ. CANS $1.00

Weis Quality UNSWEETENED GRAPE-FRUIT JUICE 46 OZ. CAN 39¢

Adirondack SODA • GINGERALE • ORANGE • COLA • ROOTBEER 48 Oz. Btle. 39¢

5-IN-1 CADILLAC DOG FOOD 6 PACK CTN. $1.19

BUDWEISER BEER 6 PACK 12 oz. CANS $1.39 Less than

Big Top PORK & BEANS or KIDNEY BEANS 4 16 OZ. CANS $1.00

PETER PAN PEANUT BUTTER 28 OZ. JAR $1.19

WELCH'S GRAPE JAM or JELLY 20 OZ. JAR 69¢

CHEF-BOY-AR-DEE BEEF RAVIOLI 15 OZ. CANS 89¢

Zesta Saltines KEEBLER 16 OZ. 59¢
Mueller's Spaghetti 3 VARIETIES 16 OZ. 39¢
Del Monte Catsup 3 14 OZ. $1.00
Banana Bread PILLSBURY 15½ OZ. 69¢

FREEZER BUYS!

CHEF'S CHOICE FRENCH FRY POTATOES 5 LB. BAG 99¢

Rich's BREAD DOUGH 5 1 LB. LOAVES $1.29 Save 40¢!

CELESTE CHEESE PIZZA SAVE 20¢ 20 OZ. $1.59

Macaroni & Cheese BANQUET 32 OZ. 99¢
Cook-in-Bag FREEZER QUEEN 4 VARIETIES 3 5 OZ. 89¢
Ice Cream WEIS QUALITY HALF GAL. $1.19

WEIS quality USDA GRADE AA BUTTER LB. QTRS. 79¢

Borden's LITE LINE YOGURT 4 8 OZ. $1.00

GREEN STAR MARGARINE LB. QTRS. 39¢

Crescent Rolls WEIS QUALITY 8 Oz. 49¢
Shredded Mozzarella KRAFT 8 OZ. 79¢

Fresh . . . California ICEBERG LETTUCE HEAD 29¢

Fresh . . . Crisp GREEN PEPPERS FOR SALADS LB. 29¢

APPETIZER SHOPPE . . .

TOBIN'S FIRST PRIZE BOLOGNA ½ LB. 69¢

Hansel & Gretel • LIVERWURST • PICKLE LOAF • PEPPER LOAF ½ LB. 59¢

REDEEM ALL 4 SUPER COUPONS WITH $7.50 PURCHASE OR MORE . . . PURCHASE PRICE OF COUPON ITEMS INCLUDED

COUPON 39¢ 4 Roll Pkg. Charmin TISSUE Limit 1 • With Coupon & Purchase of $7.50 or More Good Mon., Mar. 31 thru Sun., Apr. 6 COUPON VALUE 30¢ ALBANY PUBLIC MARKETS

COUPON 39¢ 7 Oz. Can Geisha Solid White TUNA Limit 1 • With Coupon & Purchase of $7.50 or More Good Mon., Mar. 31 thru Sun., Apr. 6 COUPON VALUE 34¢ ALBANY PUBLIC MARKETS

COUPON 39¢ Duncan HINES DELUXE CAKE MIXES Limit 1 • With Coupon & Purchase of $7.50 or More Good Mon., Mar. 31 thru Sun., Apr. 6 COUPON VALUE 30¢ ALBANY PUBLIC MARKETS

COUPON 39¢ 12 Oz. Can Minute Maid ORANGE JUICE Limit 1 • With Coupon & Purchase of $7.50 or More Good Mon., Mar. 31 thru Sun., Apr. 6 COUPON VALUE 26¢ ALBANY PUBLIC MARKETS

Don't Bet Against Nicklaus in Masters

HILTON HEAD ISLAND, S. C. (UPI) — Next up for Jack Nicklaus is the Masters and his renewed bid to enhance his record for winning "major" golf championships.

Don't bet against the "Golden Bear" winning his fifth Masters and 15th "major" title next week at Augusta, Ga. He appears to be at the peak of his game.

The 35-year-old Nicklaus won the $200,000 Heritage Golf Classic by three strokes Sunday, his second victory in a row. He's only played in six tournaments so far this year and already won more than $109,000.

But the skillful Nicklaus said he might not have won Sunday if he had not detected and corrected a flaw in his swing.

Niclaus tore up the Harbourtown course, which he helped design back in the '60s, the first two days with rounds of 66-63. Then his game went sour (for him) in Saturday's third round when he shot a 74 and he was still struggling through Sunday's front nine.

"That's when I found out what I was doing wrong," said the only man to win more than $2 million playing golf. "I suddenly realized that I was too loose, too relaxed. I was hitting the ball too far right. Once I corrected that, I started hitting the ball at the stick again."

Nicklaus, who appeared to be running away with the tournament when he built a commanding six-stroke lead through the first two rounds, was tied with fellow Ohio State alumnus Tom Weiskopf at the start of Sunday's rain-dampened play and was two strokes behind Weiskopf after five holes of play.

"For the next five holes, I kept hitting in bad spots and wondered if it would be another one of those days," said Nicklaus. "But, after six holes, I started playing golf."

SPORTS / TODAY

Nicklaus birdied No. 6 with an 18-foot putt and was all even with Weiskopf again when Weiskopf, who has not won a tournament now in 20 months, suffered a bogey at No. 8.

Nicklaus took a one-stroke lead with a birdie at No. 11 and Weiskopf fell two strokes behind at No. 12 by missing a three-foot putt. Both birdied the par five 15th, but when Nicklaus put a four-iron shot less than five feet from the cup at the 17th, it was all over.

Nicklaus actually had a putt of four feet, four and three-quarter inches at 17. That's what they measured to determine that the millionaire golfer had also won $8,000 worth of furniture for being closer there than anyone else in the final round.

"Sure, I can use it," Nicklaus said with a wide grin. "I've got a lot of children."

Nicklaus shot a 3-under-par 68 in the final round. That gave him a four-day total of 13-under-par 271, a stroke lower than the previous tournament record set here by U. S. Open champ Hale Irwin in 1973. Weiskopf played par golf Sunday and wound up at 274.

Charles Coody jumped from a tie for 14th all the way to third by shooting a 65 Sunday. John Mahaffey, with four straight 70s, was fourth and Bruce Crampton and Tom Kite tied for fifth at 281. B. R. McLendon, at 282, and John Schlee, at 283, were the only other golfers in the star-studded field able to break par for 72 holes.

Wind played a big factor in the scoring on this off-coast island resort. At times it was so gusty that it would change after the golfers took their shots.

"I'm tired of being second," said Weiskopf, who has not won on the tour since the 1973 Canadian Open. "But, I guess I should be happy Jack made it a golf tournament instead of running away from us like it appeared he would."

Nicklaus will not play this week at Greensboro, N. C. Instead, he will go to Augusta, Ga., on Wednesday, get in four days of practice on the Masters course there, then go home for a few days before returning for the Masters which begins April 10.

Nicklaus was asked if he is satisfied with his game as the Masters approaches.

"Anytime I win, I'm satisfied," he replied.

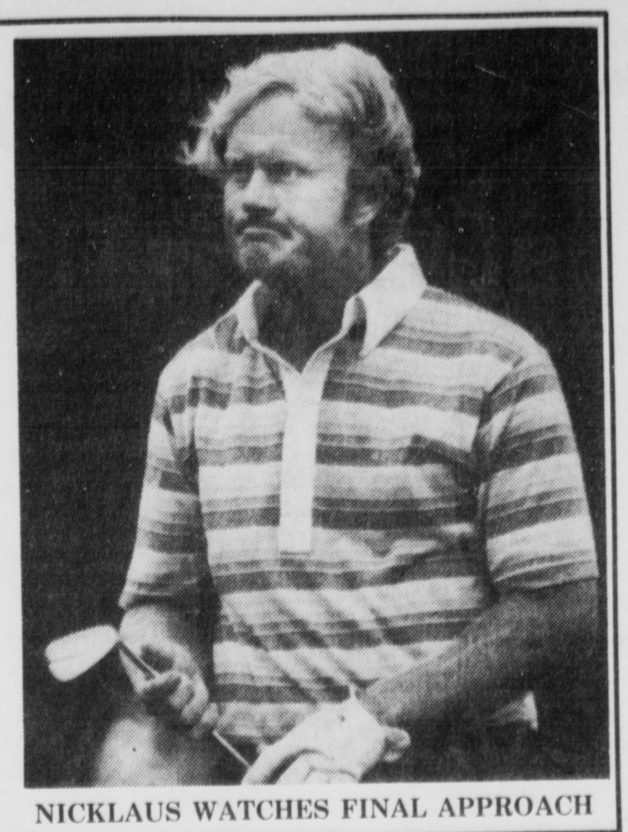

NICKLAUS WATCHES FINAL APPROACH

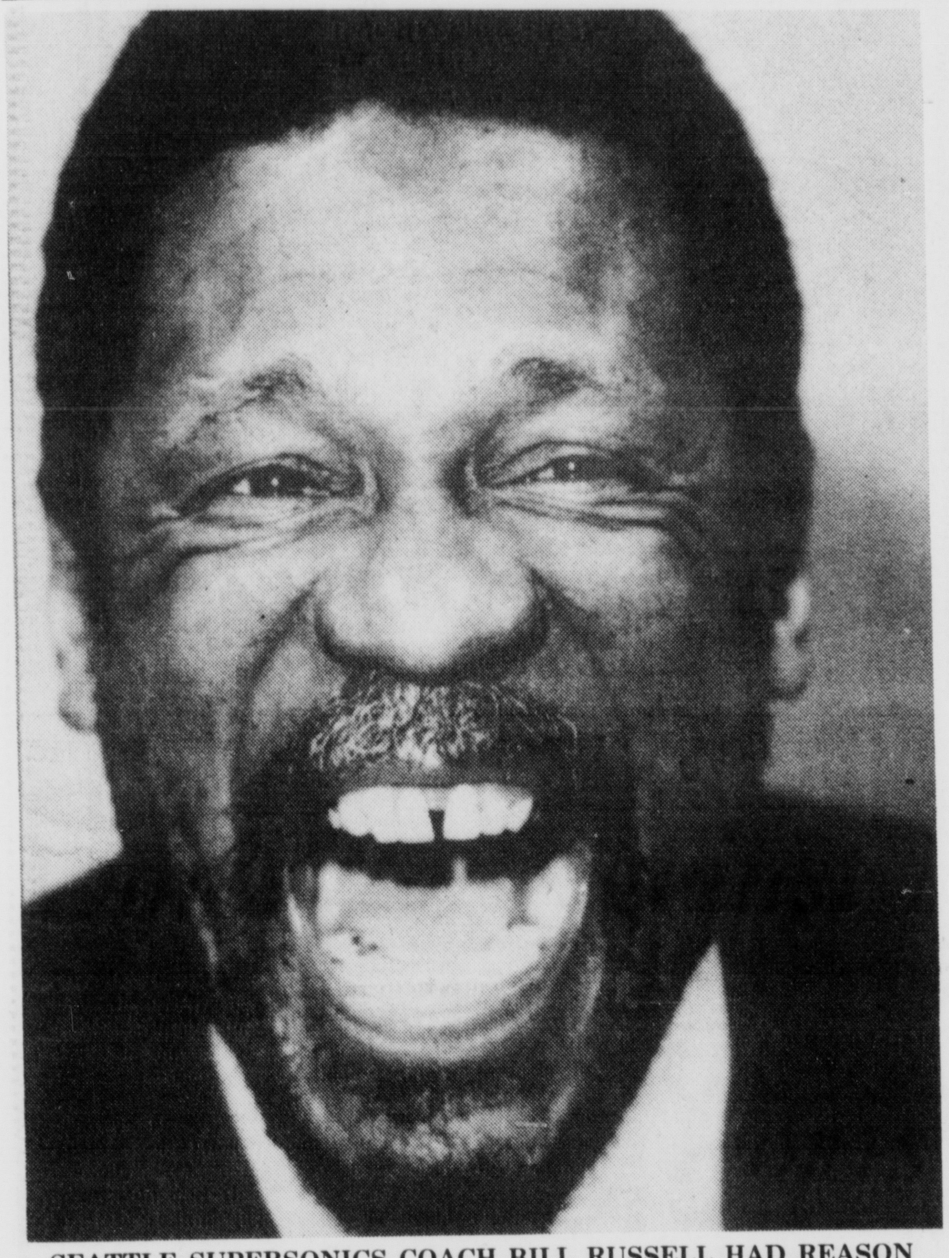

SEATTLE SUPERSONICS COACH BILL RUSSELL HAD REASON TO LAUGH AS HIS TEAM DEFEATED PORTLAND, 98-88, SUNDAY TO WIN FIRST EVER PLAYOFF BERTH IN NBA. "WORKING WITH THESE KIDS HAS MADE THIS MY MOST ENJOYABLE YEAR IN BASKETBALL," RUSSELL SAID. (UPI)

Hayes Kept The Pressure On

By UPI

Elvin Hayes' 37-point performance Sunday afternoon gave the Washington Bullets an important National Basketball Association victory over the Chicaago Bulls in a nationally-televised game between division leaders.

Hayes' output in the 94-82 victory, which kept Washington ahead of idle Boston in the duel for the best record in the NBA, more than made up for four-point performance by Phil Chenier, his worst offensive showing of the season.

"When one player is off, you have to put on as much presure as possible," explained Hayes, who missed his season-high point total by two. "You've got to just play your game, run your patterns and hope things work out."

Hayes had 10 first quarter points and 18 by halftime as Washington surged to a 46-35 lead. The 6-foot-9, seven-year veteran then scored 17 third quarter points as the Bullets expanded their lead to 74-60.

"We got help from everybody," Hayes said. "Jimmy (Jones) came in and took up the slack. His back-to-back baskets in the third period really helped. And Kevin (Porter) continually scored from outside or got the ball inside."

Porter had 12 points and the league leader in assists helped out on 11 baskets to close to within two of the Bullets' all-time mark of 606 set by Archie Clark in 1971-72.

"Our timing gets better every game we play," said Hayes. "But when we have three or four days off, we have trouble getting started at offense. So we have to play doubly hard on defense, like today."

While Hayes was having success with his game, which included 11 rebounds and four blocks, Chicago's Bob Love was struggling.

"He took the good shots but they just didn't fall for him," Hayes noted. "He got into early foul trouble and he couldn't play the way he wanted to."

Chicago's Nate Thurmond also had his problems. The 6-11 center, who could have tied up Hayes inside, didn't play after the first period, feeling the effects of the flu.

Elsewhere, New York beat Milwaukee 111-99, Seattle downed Portland 98-88, New Orleans edged Atlanta 108-105 and Los Angeles stopped Phoenix 104-90.

Knicks 111, Bucks 99

New York took a giant step forward in its bid for a wild card playoff spot by beating Milwaukee despite 32 points by Kareem Abdul-Jabbar. Earl Monroe's 24-point performance helped reduce New York's magic number for clinching to three with four left. John Gianelli had 21 points and 10 rebounds for New York.

Sonics 98, Blazers 88

Led by Spencer Haywood's 40 points, Seattle clinched the first playoff berth its eight-year history by beating Portland. The victory clinched second place in the Pacific Division. The Sonics will meet either Detroit or Milwaukee in a best-of-three playoff series.

Jazz 108, Hawks 105

Otto Moore blocked two shots late in the game and Nate Williams hit 18 points to lead New Orleans past Atlanta. Moore, who scored eight points, blocked two Atlanta shots with the Jazz ahead by a point. Then he set up Williams' layup and added a tipin to put New Orleans ahead by five.

Lakers 104, Suns 90

Gail Goodrich scored 28 points and sat out the final eight minutes after Los Angeles spurted to an 87-74 lead over Phoenix. Elmore Smith contributed 16 points, 15 rebounds and five blocked shots as Los Angeles won its eighth game in the last 12.

Colonels Almost Choked On Boss Brown's Words

By United Press International

John Y. Brown, the Kentucky Colonels' vocal and dynamic owner, has had some wideranging and controversial remarks attributed to him over the years. Sunday, his team almost choked on one of them.

Kentucky has been making a late bid for the ABA East title, including two critical victories last week over the rival New York Nets. Brown said recently he would like to see his team go against the Nets and the other top teams every night rather than, say, watch his team beat Memphis by 50 points.

The Sounds, upset over Brown's quoted remark, took the Colonels into overtime Sunday before bowing 113-109.

"They had to come with their best," Memphis forward Stew Johnson said after the hardfought battle.

Kentucky was happy to escape with any sort of victory. The win kept the Colonels a half-game behind the divisionleading Nets going into the final week of the regular season. Both teams have 26 losses. The Nets ripped San Antonio 130-104 Sunday.

Kentucky, led by center Artis Gilmore, had a chance to beat Memphis in the final minute of the fourth quarter. Louie Dampier, who had 27 points, hit two free throws to give the Colonels a 100-99 lead.

Kentucky's Ron Thomas then went to the foul line with 19 seconds left but hit only one of three free throws and a tipin by Johnson with 13 seconds to play tied the score at 101. A missed Kentucky shot at the buzzer sent the game into overtime.

Dampier scored eight of the 12 points the Colonels made in overtime and propelled the team to victory. George Carter led the Sounds with 32 points, followed by Johnson with 26.

Elsewhere, St. Louis edged San Diego 116-112 and Indiana beat Denver 128-121.

Nets 130, Spurs 104

Led by Julius Erving's 40 points, the Nets broke a fourgame losing streak while snapping San Antonio's seven-game win streak. Erving and Wendell Ladner teamed for 22 points as New York outscored the Spurs 42-19 in the second period.

Spirits 116, Q's 112

Freddie Lewis scored 29 points as St. Lous handed San Diego its eighth straight defeat. The loss eliminated San Diego from the ABA playoffs. The Spirits, who have beaten San Diego five times in seven games this season, have already clinched a playoff spot.

Pacers 128, Nuggets 121

Billy Knight had 32 points and George McGinnis 30 to lead Indiana past Denver. Rookie Bobby Jones had a career-high 32 points and 16 rebounds in leading the Nuggets.

JOHN HENCKEN, STANFORD UNIVERSITY, IS PICTURED IN 200 YARD BREASTSTROKE IN WHICH HE BROKE AN AMERICAN RECORD DURING FINALS AT CLEVELAND STATE UNIVERSITY SUNDAY. (UPI)

Demolish Swim Marks

CLEVELAND (UPI) — With considerable assistance from Cleveland State's "Super Pool," collegiate swimmers wiped out national records in 10 of 16 events in the four-day 52nd annual NCAA Swimming and Diving Championship which ended here Saturday night.

Southern California's John Naber set three records—the 500-yard freestyle (4:20.50), the 100-yard backstroke (:49.85) and the 200-yard backstroke (1:46.82)—and helped the Trojans' 400-yard medley relay team set another (3:19.22.)

The records do not qualify as world standards, however, which must be set in a 50-meter pool. CSU's 25-yarder gives swimmer the advantage of twice as many turns and its 12-foot depth and well-designed gutters minimize wave action.

UCLA captain Tim McDonnell, who won the 200-yard freestyle and set a record of 1:37.75, called the pool "fantastic," the same word used by Indiana's Fred Tyler, with a 1:50.62 in the 200-yard individual medley.

Also in the record book are:

—Naber, Mark Chatfield, Joe Bottom and Scott Findorff, 3:19.22 in the 400-yard medley relay.

Former Pennant Heroes Had Their Spring Woes

The spring of 1975 has not been a good one for former pennant heros.

First, Baltimore peddled first baseman Boog Powell, the man-mountain who had started in four World Series for the Orioles.

Then Pittsburgh cut Steve Blass, bidding farewell to the guy who won two games including the decisive seventh game in the 1971 World Series to give the Pirates their first world championship in more than a decade.

The New York Yankees followed by releasing Mel Stottlemyre, the last link with their glory teams.

Now it's Mickey Lolich's turn to take his lumps.

The Detroit Tiger southpaw, the last pitcher to win three games in a single World Series (1968), has been manhandled by even the most humble of batters this spring in trying to prepare himself for a rebound of his disastrous 20-loss campaign of last year.

Lolich has appeared in six games this spring and has lost four of them. The other two games were no-decisions — thanks only to the efforts of some booming Detroit bats.

Lolich was given the starting assignment in Sunday's game with Cincinnati and by the second inning, the Reds had an 8-0 lead. Lolich, whose earned run average has soared to 6.85 this spring, was pulled in the third inning in favor of Dave Lemanczyk.

Three home runs later, the Tigers were back in the game and finally won it 13-12 on a two-run single by Bill Freehan in the bottom of the ninth.

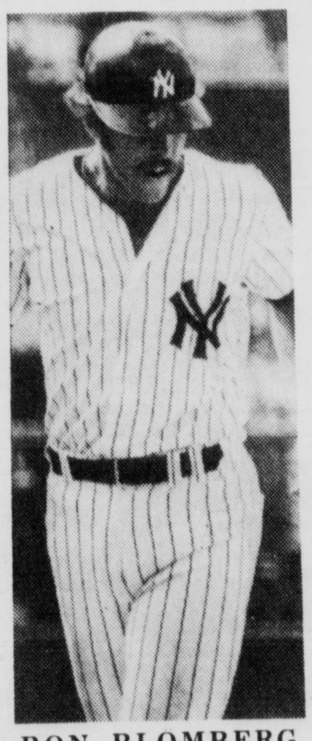

RON BLOMBERG ROUNDS THIRD AFTER HITTING HOMER. (UPI)

But Lolich, unlike Blass and Stottlemyre, is in very little danger of being cut—simply because the Tigers have no one better on their pitching saff. Joe Coleman is the only other hurler on the team to have spent more than one season in the big leagues as a starter.

Detroit Manager Ralph Houk insists Lolich will be ready "when they open the gates" of the regular season. Lolich will probably have just two more starts in Florida to shake his doldrums before heading north with the hopes of any first division finish by the Tigers riding on his left arm.

The favorite to win the AL East—Baltimore—was dealt a dose of humility Sunday when Jeff Burroughs ripped four hits and drove in six runs in the 11-1 Texas Ranger win. Two of Burroughs' hits were home runs.

Dave Parker also hit two home runs to lead the Pittsburgh Pirates to an 8-6 victory over Kansas City, Jose Cruz belted three home runs in Houston's 12-7 mauling of Montreal, and Los Angeles won its 16th game in 21 tries this spring by blasting Boston 7-2.

St. Louis catchers drove in four runs as the Cardinals snapped a six game losing streak with a 5-4 triumph over the New York Mets, M innesota jumped on Atlanta ace Phil Niekro for six runs in the fifth inning to post a 12-4 win over the Braves, and Bill Robinson's sacrifice fly in the eighth provided Philadelphia with a 3-2 victory over the Chicago White Sox.

Jim Slaton allowed just four hits in seven innings as Milwaukee blanked Cleveland 6-0, Vida Blue, Lew Krause and Paul Lindblad combined to whitewash the Chicago Cubs 5-0, a squad of Texas Ranger rookies knocked around the New York Yankees 11-7, and San Diego nipped its Hawaii farm club 3-2.

Chris Speier drove in three runs with a home run and a single to lead the San Francisco Giants to a 9-5 win over the California Angels.

World Football League Still Alive and Well

BIRMINGHAM, Ala. (UPI) — Chris Hemmeter, president of the financially-troubled World Football League, believes the WFL is alive and well.

Hemmeter says he will announce the 1975 WFL franchises April 16, and the only possible franchise for this city is "the Birmingham Vulcans," headed by Ferd F. Weil.

Neither William Putnam of Atlanta nor Taft Epstein of Birmingham, who both indicated they would try to salvage the defunct Birmingham Americans, have contacted Hemmeter, the WFL president said Saturday. Putnam held the 1974 franchise.

Hemmeter, in Birmingham in an effort to clear controversy about the WFL's franchise, said he had attended meetings in Chicago where "representatives of nine clubs were present and two were not, at my request, because they had things to tighten up in their own cities.

WRESTLING

Kingston Municipal Auditorium

Thurs. Apr. 10—8:30 p.m.

— MAIN EVENT —

SIX MAN TAG TEAM BOUT

Team of Jim Valiant, John Valiant, The Wolf Man vs. Team of Dean Ho, Tony Garea, Gorilla Monsoon

— CO-FEATURE: **MIDGETS** —

Team of Little Louie, Sonnyboy Hayes vs. Team of Little Tokyo, Lord Little Brook

PLUS TWO OTHER GREAT BOUTS

Tickets $3 & $4 on Sale at Spada's Sport Shop, 594 B'Way Kingston—338-7724

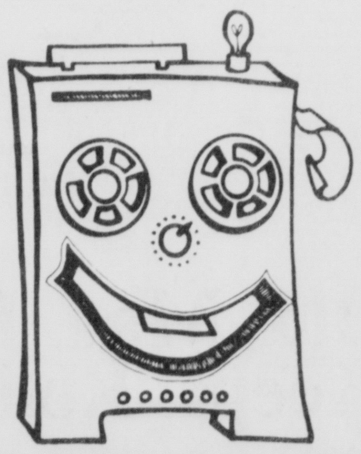

SMILE YOU'RE ON AVIS' WIZARD

When you rent a car from Avis, you've got the Wizard working for you . . . and that makes it VERY easy. Only AVIS has the Wizard . . . the best computer in the whole world of travel. The Wizard does it all in just seconds . . . makes and confirms reservations, computes and prints your bill correctly . . . even figures the lowest possible rate you're entitled to . . . all automatically. Avis rents Plymouths and other fine cars and you get the widest selection of models. With Avis you can rent it here . . . leave it there . . . at over 2000 locations in the U.S. Renting a car is easy with Avis, because we try harder.

AVIS

Kingston, 654 Albany Avenue, (914) 338-4545
Ulster Avenue Mall, (914) 338-4714
New Paltz, 102 Main Street (914) 255-7443

SCOREBOARD

NBA Standings

Eastern Conference
Atlantic Division

	w.	l.	pct.	g.b.
x-Boston	57	22	.722	—
Buffalo	48	30	.615	8½
New York	38	40	.487	18½
Philadelphia	34	45	.430	23

Central Division

	w.	l.	pct.	g.b.
x-Washington	56	21	.727	—
Houston	40	40	.500	17½
Cleveland	39	41	.488	18½
Atlanta	31	49	.388	26½
New Orleans	23	56	.291	34

Western Conference
Midwest Division

	w.	l.	pct.	g.b.
Chicago	44	34	.564	—
K.C.-Omaha	43	36	.544	1½
Detroit	39	40	.494	5½
Milwaukee	35	43	.449	9

Pacific Division

	w.	l.	pct.	g.b.
x-Golden State	47	33	.588	—
Seattle	39	39	.500	7
Portland	35	44	.443	11½
Phoenix	31	48	.392	15½
Los Angeles	30	48	.385	16

x-clinched division title

Saturday's Results
Buffalo 102 Boston 96
Atlanta 103 Cleveland 97
Houston 107 New Orleans 105
K.C.-Omaha 104 Phoenix 100
Golden State 115 Detroit 112

Sunday's Results
New York 111 Milwaukee 99
Washington 94 Chicago 82
Seattle 98 Portland 88
New Orleans 108 Atlanta 105
Los Angeles 104 Phoenix 90

Tonight's Games
(No games scheduled)

ABA Standings

East

	w.	l.	pct.	g.b.
New York	56	26	.683	—
Kentucky	55	26	.679	½
St. Louis	30	51	.370	25½
Memphis	26	55	.321	29½
Virginia	15	65	.188	40

West

	w.	l.	pct.	g.b.
x-Denver	63	19	.768	—
San Antonio	49	32	.605	13½
Indiana	45	36	.556	17½
Utah	35	45	.438	27
San Diego	31	50	.383	31½

x-clinched division title

Saturday's Results
Kentucky 126 New York 95
Indiana 114 Memphis 104
San Antonio 108 Virginia 101
Utah 119 San Diego 100
Denver 140 St. Louis 130

Sunday's Results
St. Louis 116 San Diego 112
New York 130 San Antonio 104
Kentucky 113 Memphis 109
Indiana 128 Denver 121

Tonight's Games
San Antonio vs. Kentucky at Lexington
Virginia at Utah

NHL Standings

Division 1

	w.	l.	t.	pts	gf	ga
x-Philadelphia	49	18	10	108	282	177
NY Islanders	32	24	21	85	255	211
NY Rangers	36	28	13	85	311	267
Atlanta	33	29	14	80	234	222

Division 2

	w.	l.	t.	pts	gf	ga
Vancouver	35	32	10	80	257	253
Chicago	35	34	8	78	256	233
St. Louis	32	30	14	78	253	254
Minnesota	23	47	7	53	217	327
Kansas City	14	52	11	39	175	318

Division 3

	w.	l.	t.	pts	gf	ga
Montreal	44	14	19	107	354	221
Los Angeles	40	16	20	100	257	176
Pittsburgh	36	26	15	87	315	274
Detroit	22	43	12	56	248	321
Washington	7	65	5	19	168	423

Division 4

	w.	l.	t.	pts	gf	ga
x-Buffalo	46	16	15	107	343	235
Boston	40	24	13	93	338	234
Toronto	31	31	15	77	274	298
California	19	45	12	50	208	300

x-clinched division

Saturday's Results
NY Islanders 6 NY Rangers 4, aft.
Pittsburgh 4 Detroit 2, aft.
Philadelphia 5 Chicago 2
Montreal 4 Kansas City 1
St. Louis 2 Minnesota 1
Boston 1 Toronto 1
Vancouver 3 Los Angeles 3

Sunday's Results
NY Islanders 2 Atlanta 2
Philadelphia 4 Chicago 1
Toronto 5 Buffalo 4
NY Rangers 8 Kansas City 2
Montreal 2 Boston 2
Detroit 8 Washington 5
Pittsburgh 4 Minnesota 1

Tonight's Games
(No games scheduled)

WHA Standings

East

	w.	l.	t.	pts	gf	ga
x-New England	41	28	5	87	262	267
Cleveland	34	38	3	71	223	246
Chicago	28	45	1	57	252	303
Indianapolis	18	53	3	39	208	315

West

	w.	l.	t.	pts	gf	ga
x-Houston	50	24	0	100	347	233
Phoenix	38	29	8	84	289	252
San Diego	40	30	3	83	296	252
Minnesota	40	30	3	83	291	257
Baltimore	19	50	4	42	184	313

Canadian

	w.	l.	t.	pts	gf	ga
Quebec	43	31	0	86	311	284
Toronto	41	32	2	84	333	297
Winnipeg	37	32	4	78	303	265
Edmonton	34	35	4	72	261	260
Vancouver	33	38	2	68	236	252

x-clinched division title

Saturday's Results
Winnipeg 9 New England 3
Cleveland 7 Indianapolis 5
Houston 8 Minnesota 2
Toronto 5 Quebec 4, ot
San Diego 7 Vancouver 3

Sunday's Results
Baltimore 4 Vancouver 2
Cleveland 7 Chicago 6
Minnesota 5 Indianapolis 3
New England 4 Toronto 3
Quebec 6 Phoenix 5, ot
San Diego at Edmonton, ppd., bad ice

Tonight's Games
Indianapolis at Winnipeg
San Diego at Edmonton

Heritage Leaders

HILTON HEAD ISLAND, S.C. (UPI) — Final scores and moneywinnings in the $200,000 Heritage Golf Classic:

Jack Nicklaus, $40,000	66-63-74-68--271
Tom Weiskopf, 22,800	70-65-68-71--274
Charles Coody, 14,200	71-69-74-65--279
John Mahaffey, 9,400	70-70-70-70--280
Bruce Crampton, 7,700	69-70-71-71--281
Tom Kite, 7,700	69-68-69-75--281
B.R. McLendon, 6,400	73-68-72-69--282
John Schlee, 5,900	73-70-68-72--283
George Archer, 4,800	71-68-76-69--284
Miller Barber, 4,800	72-66-74-72--284
Hale Irwin, 4,800	69-68-72-75--284
Don January, 4,800	69-70-69-76--284
Gary Player, 3,600	71-70-70-74--285
Lee Trevino, 3,600	73-67-74-71--285
Tom Watson, 3,600	74-68-72-71--285
Jerry McGee, 3,200	78-68-68-72--286
Brian Allin, 2,500	72-70-70-75--287
Pat Fitzsimons, 2,500	75-70-71-71--287
Marty Fleckman, 2,500	74-72-72-69--287
Gibby Gilbert, 2,500	74-71-72-70--287
Eddie Pearce, 2,500	72-71-70-74--287
Mason Rudolph, 2,500	74-71-74-68--287
Doug Ford, 1,688	74-70-72-72--288
Dale Hayes, 1,688	75-71-72-70--288
Peter Oosterhuis, 1,688	72-69-77-70--288
Arnold Palmer, 1,688	74-75-71-68--288
Bob Stanton, 1,688	75-70-70-73--288
Rod Funseth, 1,301	72-71-77-69--289
Al Geiberger, 1,301	75-72-73-69--289
Hubert Green, 1,301	73-71-74-71--289
Joe Inman, $1,301	74-76-67-72--289
Gary McCord, 1,301	74-71-71-73--289
Bob Wynn, 1,301	76-71-71-71--289
Kermit Zarley, 1,301	74-69-71-75--289
Rod Curl, 1,030	72-71-73-74--290
George Knudson, 1,030	71-75-74-70--290
Larry Ziegler, 1,030	75-73-69-73--290
Jim Colbert, 880	73-72-76-70--291
Bob Goalby, 880	74-72-70-75--291
Lou Graham, 880	71-73-75-72--291
Bob Murphy, 880	71-74-77-69--291
a-Jerry Pate	78-71-73-69--291
Jerry Heard, 760	75-67-76-74--292
Bob E. Smith, 760	78-72-71-71--292
Chuck Courtney, 640	77-73-71-72--293
Gardner Dickinson, 640	76-72-73-72--293
Don Iverson, 640	78-68-69-78--293
Steve Melnyk, 640	78-71-72-72--293
Ben Crenshaw, 505	74-71-72-77--294
Forrest Fezler, 505	71-71-69-73--294
Ray Floyd, 505	75-71-75-73--294
David Graham, 505	73-74-74-73--294

Baseball Standings

By United Press International
(Includes Only Games vs. Major Lg. Teams)

American League

	w.	l.	pct.
California	13	6	.684
Texas	14	11	.560
Baltimore	11	9	.550
Kansas City	11	11	.500
Oakland	6	6	.500
Minnesota	12	12	.500
Cleveland	5	6	.455
New York	11	14	.440
Chicago	11	14	.440
Detroit	10	14	.417
Boston	9	14	.391
Milwaukee	6	11	.353

National League

	w.	l.	pct.
Los Angeles	17	4	.810
Philadelphia	13	6	.684
Montreal	14	7	.667
San Francisco	10	5	.667
Cincinnati	14	9	.609
Iittsburgh	13	12	.520
San Diego	6	7	.462
Houston	10	13	.435
St. Louis	8	13	.381
New York	7	13	.350
Atlanta	7	15	.318
Chicago	4	12	.250

Sunday's Results
Minnesota 12 Atlanta 4
Detroit 13 Cincinnati 12
Philadelphia 3 Chicago (A) 2
St. Louis 5 New York (N) 4
Houston 12 Montreal 7
x-Texas 11 Baltimore 1
x-Texas 11 New York Yankees 7
Pittsburgh 8 Kansas City 6
Los Angeles 7 Boston 2
San Francisco 9 California 5
San Diego 3 Hawaii 2
Milwaukee 6 Cleveland 0
Oakland 5 Chicago (N) 0
x-split squad

Lakers 104, Suns 90

Phoenix (90)
Banton 9 2-3 20, Saunders 6 0-0 12, Awtrey 3 2-4 8, Melchionni 4 0-0 8, Van Arsdale 4 4-5 12, Hawthorne 6 2-2 14, Jackson 1 0-0 2, Owens 5 2-3 12, Williams 1-0-0 2. Totals 39 12-17 90.

Los Angeles (104)
Russell 6 2-2 14, Washington 1 2-4 4, Smith 7 2-3 16, Goodrich 13 2-4 28, Lantz 5 3-3 13, Beaty 4 0-0 8, Calhoun 2 0-2 4, Hairston 2 2-2 6, Hawkins 0 0-0 0, Winters 5 1-1 11. Totals 45 14-21 10.

Phoenix	24 25 19 22— 90
Los Angeles	26 26 22 30—104

Pacers 128, Nuggets 121

DENVER (121)
B.Jones 14 4-5 32, Beck 2 0-0 4, Robisch 10 2-2 22, Calvin 9 4-4 22, Simpson 6 0-0 13, Washington 2 2-2 6, Taylor 1 2-2 4, McFarland 3 0-0 6, Terry 3 2-2 8, Van Bredakolff 0 4-5 4. Totals 50 20-22 121.

INDIANA (128)
Knight 12 8-9 32, McGinnis 10 10-12 30, Hillman 3 0-1 6, Buse 5 0-0 11, Joyce 7 11 15, Brown 3 0-0 6, Keller 6 4-4 17, Edge 0 0-0 0, Elmore 3 5-5 11. Totals 49 28-32 128.

Denver	32 28 28 33—121
Indiana	32 28 39 29—128

Jazz 108, Hawks 105

Atlanta (105)
Drew 6 4-8 16, Jones 8 2-2 18, Sojourner 6 3-6 15, Van Arsdale 3 1-2 7, Henderson 10 1-1 21, Gilliam 9 4-4 22, Meminger 1 00 2, Kauffman 2 0-0 4. Totals 45 15-23 105.

New Orleans (108)
Coleman 3 0-0 6, Stallworth 8 0-0 16, Moore 4 0-0 8, Maravich 5 2-2 12, Nelson 4 3-4 11, Counts 6 0-0 12, James 4 2-2 10, Bibby 3 3-4 9, Williams 8 2-2 18, Fryer 3 0-0 6. Totals 48 12-14 108.

Atlanta	27 24 26 28—105
New Orleans	23 34 18 33—108

Sonics 98, Blazers 88

PORTLAND (88)
Johnson 10 4-5 24, Wicks 9 2-7 20, Neal 4 7-8 15, Petrie 6 5-6 17, Steele 3 2-2 8, Martin 0 0-2 0, Clemens 0 0-0 0, Lumpkin 2 0-0 4. Totals 34 2-30 88.

SEATTLE (98)
Haywood 15 10-10 40, Gray 2 0-0 4, Burleson 5 4-4 14, Clark 4 2-2 10, Watts 2 3-5 7, Brown 5 4-4 14, Skinner 0 3-4 3, Hummer 0 0-0 0, Fox 2 2-2 6, Jackson 0 0-0 0. Totals 35 28-31 98.

Score by periods:

Portland	27 19 26 16 — 88
Seattle	26 22 25 25 — 98

Exhibition Baseball

By United Press International

At Sarasota, Fla.
Philadelphia 000 000 210—3 10 1
Chicago (A) 000 001 100—2 5 2
Carlton, Watt (7), Acosta (9) and Boone, Cox (9); Bahnsen, Forster (8), Otten (9) and Herrmann. WP-Watt. LP- Forster.

At Orlando, Fla.
Atlanta 020 010 001— 4 10 1
Minnesota 100 061 22x—12 12 2
P. Niekro, Easterly (6), Beard (8) and Pocoroba; Goltz, Pazik (8) and Borgmann, Roof (6). WP-Goltz. LP-Niekro. HR-May.

At St. Petersburg, Fla.
New York (N) 100 000 030—4 9 0
St. Louis 010 020 002—5 11 0
Tate, Scarce (7) and Grote, Moses (7); Forsch, Sadecki (8), Bare (8) and Simmons, Rudolph (7). WP-Bare. LP-Scarce.

At Ft. Lauderdale, Fla.
Texas 200 034 020—11 14 1
New York (A) 300 001 003— 7 11 4
Hargan, Merritt (6), Terpko (9) and Criscione; May, Martinez (5), McGregor (6) and Dempsey. WP-Hargan. LP-May. HRs-Mason, Blomberg.

At Bradenton, Fla.
Kansas City 100 011 210—6 14 3
Pittsburgh 110 000 15x—8 12 2
Splittorff, Mingori (7) and Martinez; Rooker, Moose (6), Hernandez (9) and Dyer, Sanguillen (9). WP-Moose. LP- -Mingori. HR-Parker 2, Dyer.

At Pompano Beach, Fla.
Baltimore 000 001 000— 1 7 1
Texas 000 146 00x—11 16 2
Cuellar, Miller (7) and Williams; Wright, Umberger (7) and Sundberg, Fahey (8). WP-Wright. LP-Cuellar. HRs-Burroughs 2, Grieve.

At Lakeland, Fla.
Cincinnati 080 001 210—12 19 1
Detroit 030 120 412—13 15 1
Kirby, C. Carroll (6), Borbon (8) and Plummer, Werner (7); Lolich, Lemanczyk (3), Hiller (8), Makowski (9) and Freehan. WP-Makowski. LP-Borbon. HRs-Plummer, Morgan, James, Freehan, Foster, Meyer.

At Daytona Beach, Fla.
Houston 501 003 120—12 13 1
Montreal 001 100 041— 7 5 0
Dierker, York (8), and May; Rogers, Taylor (6), Montague (8) and Carter. WP-Dierker. LP-Rogers. HRs-Cruz 3, May, Jorgenson, Rader.

At Vero Beach, Fla.
Boston 020 000 000—2 5 1
Los Angeles 102 003 10x—7 10 1
Wise, Drago (7) and Blackwell; Messersmith, Marshall (7) and Yeager, Miller (7). WP-Messersmith. LP-Wise.

At Yuma, Ariz.
Hawaii 000 000 200—2 6 2
San Diego 200 000 10x—3 7 1
Gerhardt, Metzger (3), Miller (5), J. Johnson (8) and Goddard, Davis (7); Spillner, Garcia (8) and Hundley, Kendall (8). WP-Spillner. LP-Miller.

At Scottsdale, Ariz.
Oakland 021 020 000—5 9 2
Chicago (N) 000 000 000—0 6 0
Blue, Krausse (6), Lindblad (9) and Fosse; Hooton, Dettore (6), Locker (7), Knowles (8) and Swisher, Mitterwald (7). WP-Blue. LP-Hooton.

At Tucson, Ariz.
Milwaukee 002 010 210—6 12 0
Cleveland 000 000 000—0 6 0
Slaton, Osburn (8) and Moore; Peterson, Beene (7) and Ashby. WP-Slatton. LP-Peterson.

At Palm Springs, Calif.
San Francisco 010 200 033—9 8 0
California 110 100 011—5 11 1
Falcone, Halicki (4), Morris (7), Moffitt (9) and Rader; Dobson, Lange (4), Pena (6), Quintana (8) and Rodriguez. WP-Morris. LP-Quintana. HR-Speier.

ABC List

DAYTON, Ohio (UPI) — Leaders after Sunday's competition in the 79-day American Bowling Congress Tournament:

All-Events

1. Rich Black, Kansas City, Kan.	2,019
2. Asa Morris, St. Louis	1,986
3. William Foster, Marion, Ind.	1,978
4. Tom Jankowski, Milwaukee	1,977
5. Mike White, Lincoln, Neb.	1,962

Singles

1. Gary Fukuda, Berkely, Mich.	718
2. Bart Miller, Pawtucket, R.I.	715
3. Asa Morris, St. Louis	711
4. Wayne Williams, Sioux Falls, S.D.	709
5. James Ciezki, Milwaukee	706

Doubles
1. Jim Turner-Mike Kuhn, Cincinnati 1,351
2. Al Wheeler, Johnstown, Pa.-Don Parsons Jr., Oakland, Md. 1,350
3. Craig Bishop-Paul Thistlewaite, Sheridan, Ind. 1,336
4. Mike Perrin-Bob Altfillisch, Des Moines, Iowa 1,335
5. Ron McCauley-Jerry Parker, Burkburnett, Tex. 1,332

Team

1. Red Carpet Lanes, Milwaukee	3,122
2. Denny's Carpets, Anderson, Ind.	3,084
3. River Lanes, Tulsa, Okla.	3,070
4. Racon Inc., Wichita, Kan.	3,045
5. McKinney's, Grand Rapids, Mich.	3,035

Spirits 116, Q's 112

SAN DIEGO (112)
G. Adams 2 0-0 4, Bassett 10 2-3 23, Jones 8 8-13 24, Lamar 17 2-4 37, O'Brien 5 1-2 11, Harris 2 0-0 4, Davis 2 1-2 5, English 2 0-0 4. Totals 48 14-24 112.

ST. LOUIS (116)
Gerard 6 9-10 2., Barnes 8 11-14 27, Lucas 7 2-2 16, Lewis 11 7-7 29, Barr 2 22 6, D. Adams 3 0-0 6, Williams 5 1-3 11. Totals 42 32-38 116.

San Diego	24 18 34 36 — 112
St. Louis	23 31 32 30 — 116

Colonels 113, Sounds 109

KENTUCKY (113)
W. Jones 5 2-2 12, Issel 5 5-6 15, Gilmore 12 8-8 32, Dampier 10 7-7 27, McClain 6 1-1 13, Averitt 3 1-1 7, Roberts 1 2-2 4, Thomas 1 1-3 3. Totals 43 27-30 113.

MEMPHIS (109)
Carter 14 4-5 32, Johnson 13 0-0 26, Owens 4 2-2 10, Williams 6 6-8 18, Shepherd 3 1-2 7, Daniels 3 4-5 10, C. Jones 3 0-0 6, O'Brien 0 0-0 0. Totals 46 17-22 109.

Kentucky	24 27 26 24 12—113
Memphis	27 19 23 32 8—109

Knicks 111, Bucks 99

MILWAUKEE (99)
Dandridge 11 2-2 24, Restani 2 0-0 4, Jabbar 15 2-2 32, Brokaw 7 2-2 16, McGlocklin 3 0-0 6, Mickey Davis 1 2-2 4, Thompson 4 3-4 11, Warner 1 0-0 2. Totals 44 11-12 99.

NEW YORK (111)
Bradley 8 0-0 16, Jackson 5 2-2 12, Gianelli 9 3-3 21, Frazier 8 2-2 18, Monroe 11 2-2 24, Wingo 5 2-2 12, Walk 0 0-0 0, Barnett 4 0-1 8, Mel Davis 0 0-0 0. Totals 50 11-12 111.

Milwaukee	24 30 25 20—99
New York	24 30 29 28—111

Bullets 94, Bulls 82

CHICAGO (82)
Wallker 3 0-0 6, Love 8 2-3 18, Thurmond 1 0-0 2, Van Lier 1 4-4 6, Sloan 2 6-6 10, Garrett 8 1-1 17, Boerwinkle 1 00 2, Goukas 3 0-0 6, Block 1 0-0 2, Johnson 1 1-2 3, Wilson 4 0-0 8, Banbow 1 0-0 2. Totals: 34 14-16 82.

WASHINGTON (94)
Hayes 16 5-5 37, Riordan 3 1-2 7, Unseld 1 0-0 2, Chenier 2 0-0 4, Porter 6 0-0 12, Weatherspoon 5 0-0 10 Kozelko 1 23 4, Jones 5 0-0 10, Haskins 0 0-0 0, Robinson 0 2-2 2, Gibbs 1 0-0 2, DuVal 2 0-0 4. Totals: 42 10-12 94.

Chicago	14 21 25 22--82
Washington	22 24 28 20—94

Nets 130, Spurs 104

SAN ANTONIO (104)
Jones 9 4-4 24, Gervin 8 8-110 25, Nater 3 0-0 6, Silas 4 5-5 13, Freeman 1 2-5 4, Warren 4 0-0 8, Karl 3 0-0 6, Franklin 2 0-0 4, Dietrich 2 2-4 6, Terry 3 2-2 8, Love 0 0-0 0. Totals 39 23-30 104.

NEW YORK (130)
Erving 17 6-6 40, Kenon 4 0-0 8, Paultz 8 2-6 18, Taylor 7 4-6 18, Williamson 4 0-0 8, Ladner 6 3-4 15, Gale 2 0-0 4, Melchionni 2 0-0 5, Skinner 3 0-0 6, Sojourner 4 0-0 8. Totals 57 15-22 130.

Score by periods:

San Antonio	24 19 39 22—104
New York	32 42 24 32—130

Will Louisville's Crum Succeed Wooden?

SAN DIEGO (UPI) — Who will replace John Wooden as UCLA's basketball coach? That question is even overshadowing tonight's UCLA-Kentucky matchup for the NCAA basketball championship.

Wooden, 64, dropped a bombshell by announcing his retirement after the Bruins shaded Louisville, 75-74 in overtime, in the semifinals Saturday.

On the eve of the big game of the season—UCLA vs. Kentucky —most of the talk centered around who would be Wooden's successor.

J.D. Morgan, the UCLA athletic director, will make the decision but he isn't saying who he's considering.

"I want the best man possible," was all Morgan would say. He also won't say when he will say, but that's likely to be before April 9, the date high school athletes begin signing their names to national letters of intent.

A likely candidate would appear to be Denny Crum, the brilliant 37-year-old Louisville coach who twice in four years has had the Cardinals in the NCAA final round of four only to lose both times to his former coach, Wooden.

Crum, who has compiled an 86-22 record at Louisville, played under Wooden and was a starting guard two seasons. He was Wooden's No. 1 assistant for three years before moving on to Louisville.

Crum, known for his candor, said Sunday that Morgan had not talked to him about becoming Wooden's successor.

"If I were offered the job, I would have to consider it," he said.

"Any coach who would not would have rocks in his head. But I don't know if I'd accept it."

"I have yet to complete what I want to do at Louisville. I love it there. They've been very good to me".

Of Wooden, Crum said, "I doubt very seriously if anyone will come close to what he's accomplished in basketball."

Ironically, money might stand in Crum's way if he is offered the post. Knowledgeable observers speculated that Morgan might not be able to match what Crum is receiving in salary and residuals at Louisville.

There was a bevy of other names being thrown about here but Crum's name was the most prominent in the rumor mill. A survey of coaches who are in San Diego showed most of them felt Crum would be offered— and accept—the UCLA job.

However, Washington State Coach George Raveling, who said before the NCAA championship round began that Wooden definitely would leave UCLA after this season, said he knew who was going to be Wooden's successor and it wouldn't be Crum.

"It's going to come as a shock to some people who it is," he said.

At a news conference Sunday, Wooden said he felt "much better now" that he had made his decision known.

"I had it penned up inside and in a way I wasn't able to be completely honest to friends before I announced it," he said.

"I never seriously considered retirement before this season though. Some other people have considered it seriously for me, but I never did.

Wooden, who could have remained at UCLA until he was 68, answered, "Yes, I guess," when asked if he was surprised by the fact that Gary Cunningham had revealed after Wooden's announcement that he was leaving coaching. Cunningham has been the No. 1 UCLA assistant for the past four years.

Cunningham, who has his doctorate in educational administrative, said he planned to seek an educational or administrative position.

Lost In Background

John Wooden is almost lost in the background as he attends his last UCLA workout Sunday. The famed Wizard of Westwood will end his brilliant 27-year coaching career tonight when his Bruins battle Kentucky in the finals of the 37th annual NCAA basketball tournament. (UPI)

Bruins Plan Present For Retiring Coach

SAN DIEGO (UPI) — UCLA and Kentucky, the two giants in college basketball history with 13 national championships between them, collide in the finals of the 37th annual NCAA tournament tonight, with the Bruins hoping to send John Wooden off into retirement with his 10th title in a dozen years.

At 64, the famed "Wizard of Westwood" has disclosed that he will step down after 27 years as the Bruins' coach, an announcement that has overshadowed the tournament itself.

Although each club has extraordinary height, the game is being billed as a match-up between UCLA's quickness and finesse and Kentucky's brute strength and depth.

The national championship game at the Sports Arena will begin at 6:10 p.m. PDT and will be shown on national television (NBC). Louisville and Syracuse, the two losers in the semifinals Saturday, will meet for third place at 3:35 p.m.

With nine and four titles respectively, UCLA and Kentucky lead a parade of 21 schools that have captured NCAA championships. In the first title game at Northwestern in 1939, Oregon's "Tall Firs" beat Ohio State 46-33.

The closest anyone else can come is two crowns by Indiana, San Francisco and Cincinnati.

Mild-mannered Joe B. Hall, who replaced the legendary Adolph Rupp three years ago, has brought Kentucky back from a 13-13 season in 1974 for a crack at his first national championship since 1966. That year, the Wildcats, whose last NCAA title came in 1958, lost to Texas-El Paso 72-65 in the finals.

"UCLA is a great team," the Kentucky coach said. "They have a disciplined offense and a disciplined defense.

"We actually match up a lot. Their inside people are more mobile than we are, but quickness hasn't always been a factor that has caused us that much trouble."

Asked to analyze the Wildcats, a team that has drawn the colorful sobriquet of "The Slaughterhouse Five" for its rough-house tactics, Wooden replied:

"I'm very impressed by their size and strength. I haven't seen more awesome physical specimens.

"And they can play basketball. Their ability to come down and take a shot with confidence tells me coach Hall has them disciplined and playing under control, but that he hasn't taken away their initiative."

Wooden denied this championship game meant more to him than any of his other nine title contests.

Vosburgh New Raider Coach

RED HOOK

Andy Vosburgh, a sophomore at the University of Vermont, has taken over as head coach of the Red Hook Sea Raiders swim team.

Vosburgh was formerly an assistant to Bob Field who directed Red Hook to two Bi-Valley Summer Swim League championships and a two year 17-1 record. Field graduates from Union College with a degree in engineering this spring.

Vosburgh, an experienced competitive swimmer, will start indoor practices for his 85-member team at Holy Cross in Rhinecliff before the outside work starts at the Red Hook Rec Park in June.

Old Man Rod Keeps Rolling

ORLANDO, Fla. (UPI) — Rod Laver is methodically showing the Blue group of World Championship Tennis that when you're standing on the other side of the net from him, it's like being in a buzzsaw.

"Laver just keeps coming at you and you can't ever forget it," Vitus Gerulaitis said Sunday after the top-seeded Laver defeated him, 6-4, 6-4, to win the $12,000 first prize of the $64,000 Orlando WCT Classic. "He's probably the all-time greatest player that ever lived."

The 35-year-old Australian veteran is working on that claim. The Orlando title was Laver's fourth straight WCT championship and his win over Gerulaitis gave him 20 straight match wins, which tied the record of Stan Smith for most consecutive wins in WCT competition.

The sixth-seeded Gerulaitis, of Howard Beach, N.Y., was trailing 3-4 in the first set when Laver broke his service.

"I was pleased to get a break there," said Laver, who has now won $74,000 this year. "It probably put him down a bit. That and a couple of bad line calls probably upset him."

In the second set, Laver broke Gerulaitis' serve in the sixth game to go ahead 4-2 and he just coasted in from there.

For Laver, it was his second finals win over Gerulaitis in three weeks, having beaten him 6-1, 6-2 March 16 at Sao Paulo, Brazil.

Grocery Give-a-way
WGHQ
Listen for Details.

Ford RENT-A-CAR
for as little as
$8.00 A DAY
Plus 9¢ per mile
Lowest Prices In Town On 12 Foot and 18 Foot Vans.
Attractive Weekly & Monthly Rates
Member
F&D Enterprises, Inc.
LONG TERM LEASING A SPECIALTY!
Ford Johnson

Two can ride cheaper than one.
Ad Council
A Public Service of This Newspaper & The Advertising Council

One-Size Tire Sale
Save Now Through Wednesday on Tires For Your Colt, Gremlin, Pinto, Toyota or Vega
Regularly $21.40
$17.65
B78-13 blackwall plus $1.88 F.E.T. and old tire
Whitewalls slightly more in most sizes.
Power Streak 78
Here's your chance to get polyester cord Goodyear tires at substantial savings. For three days only. This B78-13 Power Streak 78 is tubeless, bias-ply construction — with a dependable, road-holding 6-rib tread. Tire up now!

Everyday Regular Prices On These Sizes
For models of Porsche, Saab, Volkswagen — $21 — 5.60-15 Blackwall plus $1.79 F.E.T. and old tire
For models of Chevy, Chrysler, Dodge, Ford, Plymouth, Pontiac and many others — $26 — F78-14 & F78-15 Blackwall plus $2.40 to $2.45 F.E.T. and old tire
For models of Chrysler, Mercury, Oldsmobile, Pontiac and many others — $30 — G78-14 & G78-15 Blackwall plus $2.56 to $2.60 F.E.T. and old tire
GOODYEAR
6 Easy Ways to Pay
• Our Own Customer Credit Plan • Master Charge
• BankAmericard • American Express Money Card
• Carte Blanche • Diners Club
See Our Professionals for First Class Auto Service
Lube and Oil Change
$4.44 Up to 5 qts. of major brand multi-grade oil
Regularly $5.50

• Complete chassis lubrication & oil change
• Helps ensure longer wearing parts & smooth, quiet performance
• Please phone for appointment
• Includes light trucks
Front-End Alignment
• Complete analysis & alignment correction to increase tire mileage and improve steering safety
• Precision equipment used by experienced professionals
• Including Datsun, Toyota, VW
$9.95 Most U.S., some import cars — parts extra only if needed
Regularly $10.95
Engine Tune-Up
• With electronic equipment our professionals fine-tune your engine, installing new points, plugs & condenser • Helps maintain a smooth running engine for maximum gas mileage
• Includes Datsun, Toyota, VW & light trucks
$32.95 Add $4 for 8 cyl. $2 for air cond.
Regularly $34.95
GOODYEAR SERVICE STORES
115 N. Front St. — 338-7035 — Kingston, N.Y. — Open Daily 8 to 5:30, Sat. to 1
OFFICIAL NEW YORK STATE INSPECTION STATION

Lyle Uncorks 674 Series

KINGSTON

Tom Lyle finished his International Bowling League performance with a 250 effort in his third game. That gave Lyle a 674 total and the top series of the night.

Peter Amato led off with a 267, tying Frank Harris for high game honors, and finished with a 659 to deadlock Don Van Keuren for the runnerup slot. Chris Schick popped a 645, and Harris and Bob Tall Smith matched 640's to rank next among the 13 600 shooters.

Steve Ferraro, Charles Manfro Sr. and Ed Pelham all turned in 621, Denny Bart hit 610, Lou Porsi and Al Wood slammed 608, and Bob Shelightner decked 601 to round out the list.

Big singles came from Wood, 256, Schick, 246, and Smith, 233.

Uncle George's swept team honors, posting a 1049 solo and missing the 3000 three-game mark by just two pins.

FERRARO'S TRI MAJOR — Mary Kennelly 559, Louise Colombino 554, Alberta Longendyke 226-537, Paula Tentnowski 537, Corrine Zuckler 524, Betty Ann Eaton 201-523, Bev Fondino 501; team highs: Banker's Trust 550-1562.

WOMEN'S JR. MAJOR —Louise Colombino 499, Lori Pinkham 480, Shirley Passante 196-476, Betty Murray 472, Betty Hinkley 470; team highs: Met Life III 634-1809.

MANNIE'S BARBERS SHOP — John Relyea 238-636, Marty Hammer 216-606, Mike Dobbs 589, Joe Murkoff 568, Paul Perry 559; team highs: Ulster Uniform Service 919-2637.

INTERNATIONAL — Tom Lyle 250-674, Don Van Keuren 224-659, Pete Amato 267-659, Chris Schick 246-645, Frank Harris 267-640, Bob T. Smith 233-640, Steve Ferraro 228-621, Charles Manfro Sr. 232-621, Ed Pelham 223-621, Denny Bart 214-610, Lou Porsi 211-608, Al Wood 256-608, Bob Shelightner 216-601; team highs: Uncle George's 1049-2998.

NEW DROP — Joyce Minor 192-465, Helen Reck 461, Sue Boughton 460, Shiri Christiana 459, Carolyn Millard 434; team highs: Schaller's Automotive 595-1666.

PETERSON'S MERCHANTS — Larry Johnson 231-635, Frank Gille 247-626, Steve Longendyke 221-604, Warren Swart 570, Cliff Hotaling 564; team highs: Amato's Trucking 977-2694.

EARLYETTE — Doris Blume 482, Jane Throneburg 473, Sandy Higgins 470, Pearl Hill 193-463, Pat Williams 458; team highs: Canfield Machine and Tool 589-1677.

STARLIGHTERS — Peggy Barents 199-523, Joan Huber 497, Lee North 474, Netta Galizia 468, Barbara Betkowski 459, team highs: A-Z Home Improvement 494, Port Ewen Pharmacy 2010.

FRIDAY NIGHT HUSTLERS — Bob Finley 245-592, John Ellsworth 566, Ron Dreiser 552, Rod Gray 552, Charles McDonald 525; team highs: Hucktrol 920-2474.

VOLUNTEER FIREMEN — Joe Saulpaugh 217-611, Joe St. George 564, Charlie Cecilia 563, Tony Musto 561, Frank Rittie 224-557; team highs: Five Axes 935-2753.

NITE CAP — Audrey Maiolo 214-545, Dot Trenholm 507, Jo Simone 203-495, Joyce Weaver 495, Terry Simpson 490; team highs: Moirello Bros. 811-2416.

INTERCHANGEABLE — Charlotte Rowles 507, Winnie Warner 203-504, Dot David 483, Gloria Dyson 453, Carol Teelon 448; team highs: Happy Hookers 738, Gov. Clinton Market 2131.

OVERLOOK — Stu DeWitt 595, John Bachor 222-576, Jack Thompson 570, Jake Croswell 558, Aubrey Berry 549; team highs: Boiceville Inn I 910-2570.

SAUGERTIES ROLLERS — Ron Hudler 236-643, Bob Martin 599, Oskar Benzenhoefer 554, John Hutton 553, Tony Semento 552; team highs: Paul's Shell 971-2614.

CENTRAL REC WOMEN — Marian Whittaker 544, Lois Petramale 500, Joe McGowan 487, Mildred Buddington 200-486, Elinor Burberg 486; team highs: A&C Construction 646-1794.

HUSBAND & WIFE — Ben Sanford 219-633, Nick Carl 221-592, Al Radel 580; women — Gloria Nagele 204-571, Betty Lamoureaux 538, Barbara Betkowski 514; team highs: Chalet Hofbrau 787-2204.

TRI MAJOR — Jean Galvin 216-555 (career high), Gloria Daley 212-527, Bev Dondino 526, Betty Ann Eaton 202-502, Anne Hinkley 203-500; team highs: Blue Ship Inn 541-1616.

NO CAN DO — Doug Harvey 565, Eino Salmi 216-549, Milton Tsitsera 539, Tom Reilly 532, Harold Stewart 528, team highs: Lowe's Pool 743, Schaefer Beer 2010.

Monticello Entries

FIRST—Pace $2000 Clm. Alw.	$1000
1. Lucky Singer, J. Allen	3-1
2. Drexel Bob, R. DelCampo	5-1
3. Chancy Gene, R. Arone	5-1
4. Vortex, R. Ingrassia	8-1
5. Raidal, R. Petitto	4-1
6. White Banner, R. Edler	8-1
7. J M Eagle, P. Lutman	9-2
8. Lawson, J. Gilmour	6-1

SECOND—Pace $2000 Clm. Alw.	$1000
1. Bradys Chance, D. Biccum	5-1
2. Mott Hill, R. Sherman	4-1
3. Watcha Dream, A. Roussos	8-1
4. Joe Rocky, A. Minieri	6-1
5. Loyal Gaillard, R. Saxe	9-2
6. Mountain Likeable, Dephillips	8-1
7. Highland Kilt, F. Yanoti	5-1
8. Hempstead Triumph, Lutman	3-1

THIRD—Pace $3000 Clm. Alw.	$1200
1. Don Purdue, No Driver	5-1
2. War Painter, J. Allen	9-2
3. Donna Lee Knight, Macedonio	6-1
4. Dave Bloom, D. Biccum	4-1
5. Aquarius, P. Lutman	3-1
6. Hockomock Frisco, J. Hafford	5-1
7. Hal Dew, M. Maker	8-1
8. Hals Tommy, C. Bier	8-1

FOURTH—Pace $2500 Clm. Alw.	$1100
1. Star Guy, F. Heck	6-1
2. Wester Rodney, P. Lutman	4-1
3. Pumpkin Pie, G. Sadovsky	5-1
4. Special Mixture, J'Bernstein	3-1
5. Soarky Mir, Stephens	8-1
6. Sharons Demon, R. Stanley	6-1
7. Andy Monroe, J. Dewland	8-1
8. Burwells Joanne, J. Grasso	4-1

FIFTH—Pace C-3	$1000
1. Blind Faith, A. Tinder	5-1
2. Echo Brook Hpil, J. Aloy	9-2
3. Little Juliet, R. Ingrassia	6-1
4. Betters Best, R. Jarvis	8-1
5. Mountain Gypsy, G. Manzi	5-1
6. Macedonio Star, P. Macedonio	8-1
7. Great Beginnings, J. Curran	3-1
8. Personal Touch, J. Grasso	4-1

SIXTH—Trot C-1/C-2 HDCP	$1400
1. Phantom Fling, R. Ingrassia	6-1
2. Sheila Lobell, G. Berkner	3-1
3. Speed Mite, G. Sadovsky	9-2
4. Sharp Speed, G. Gilmour	4-1
5. Speedy Barry, M. Maker	8-1
6. Whatastar Pick, D. Biccum	8-1
7. Horoscope, S. Burton	5-1
8. Hugh Miller, V. Lutman	5-1

SEVENTH—Pace C-3	$1000
1. Tout Fini, F. Venable Jr	9-2
2. Sundance Adios, C. Manzi	5-1
3. Virginia S, G. Manzi	3-1
4. Scotts Cutie, A. Tinder	5-1
5. Soarky Mir, A. Stephens	8-1
6. Sharon's Demon, R. Stanley	6-1
7. Andy Monroe, J. Dewland	8-1
8. Burwells Joanne, J. Grasso	4-1

EIGHTH—Pace C-2	$1200
1. Shifty Clay, F. Yanoti	6-1
2. Maynards Orphan, G. Sadovsky	3-1
3. Goshen, D. Biccum	5-1
4. Kiva Barrister, T. Nevins	8-1
5. J M Steven, G. Berkner	4-1
6. Regards, C. Manzi	9-2
7. Desray, G. Gilmour	6-1
8. Honeybun Hanover, Gabettie	5-1

NINTH—Trot C-3	$1000
1. Lou Hill Tekla, J. Dewland	5-1
2. Kitty Kat, S. Burton	3-1
3. Chad Patch, J. Santee	8-1
4. So Brave Hanover, G. Cliff	6-1
5. Harlan Frost, G. Gilmour	9-2
6. Freight Mate, J. Curran	5-1
7. Bonnies Pride, R. DelCampo	5-1
8. Speedy Walt, C. Manzi	8-1

TENTH—Pace $4000 Clm.	$1300
1. Kings Highway, C. Manzi	6-1
2. Ian Donledo, J. Allen	8-1
3. Mighty Hi Diamond, J. Curran	9-2
4. Camden Doctor, H. Kamm	6-1
5. Bobby T Gladiator, M. Maker	5-1
6. Navarac, J. Gilmour	3-1
7. Chuck Fitzgerald, F. Venable	5-1
8. Proud Wit, G. Gilmour	4-1

Pin Surge

DAYTON, Ohio (UPI) — Al Wheeler and Don Parsons Jr., combined for a 1,350 score Sunday to take over second place regular doubles competition in the American Bowling Congress Tournament.

Parsons, an Oakland, Md., resident who travels 110 miles one way to bowl with Wheeler in Johnstown, Pa., fired a 669 series and his partner a 681. Both blew chances to catch Jim Turner and Mike Kuhn of Cincinnati (1,351) in their final frame of the third game.

Parsons, 24, is a bank manager appearing in his fifth ABC tourney. Wheeler, 39, is a produce manager, also in his fifth ABC.

It was the biggest day of action in weeks at the Dayton, Ohio, Convention Center. Tom Jankowski of Milwaukee moved into fourth place in regular all-events with 1,977, which included a 207 doubles series. Jankowski is a 31-year-old claims adjuster in his second ABC.

The best singles series of the day was 667 by John Stellner of Ellwood City, Pa.

Ring Tie

KNOXVILLE, Tenn. (UPI) — Las Vegas and Fort Worth tied for the team title in the National Golden Gloves Boxing Tournament completed Saturday night.

The winners had 23 points each with Cincinnati third with 21, followed by St. Louis 19, Washington 18, Knoxville and Charlotte 17, Rocky Mountain 14 and Miami and Elizabeth, N.J., 10.

Las Vegas had a chance to win the team title but Albert Sandoval lost an unpopular decision to Leo Randolph of Rocky Mountain. Sandoval appeared to have the 112-pound bout won early in the match but the decision went to Randolph.

In the heavyweight division, Emory Chapman of Las Vegas knocked out Johnny Tate of Jackson.

Gilbert Sounds Off After Rangers Win

NEW YORK (UPI) — Rod Gilbert, who has been around long enough to recognize the smell, was blunt in his appraisal of the New York Rangers.

"Everyone knows we've been playing horsefeathers," he exclaimed. "Maybe we didn't have the togetherness we needed to beat some of those teams. Everyone was doing different things ... we weren't together ... there was no cohesion ... we weren't forechecking enough."

With the playoffs only a week away and the Rangers in mounting danger of missing them altogether as a result of nine losses in their previous 13 games, something drastic had to be done.

"We needed a team meeting and since I'm the captain I called it," defenseman Brad Park said. "I went to Emile (Coach Emile Francis) and told him that Walter (Tkaczuk) and I wanted to run a meeting.

"The players had to do a little soul-searching, a little understanding. It was like a bunch of guys getting together over a few beers and doing some talking. Except there was no beer. We talked about mistakes we were making and not correcting. We decided we had to play in the other team's zone instead of our own."

About an hour after the meeting ended Sunday night, the Rangers went out and took target practice on former teammate Peter McDuffe, bombarding him with a season high 59 shots en route to an 8-2 trouncing of the Kansas City Scouts. Steve Vickers led the onslaught with four goals, giving him 41, and Gilbert contributed five assists.

While Kansas City, riding a 15-game winless skein of its own, wasn't really the kind of test a Stanley Cup hopeful can build a dream upon, for the desperate Rangers there were no regrets.

The "must" victory moved the Rangers into a second-place tie with the Islanders in Division 1 of the National Hockey League, five points in front of Atlanta as the three teams duel for two playoff berths. The Flames, with four games remaining, have a game in hand over both New York teams and meet each once during the final week of the season.

Although the Scouts were outshot for the game, 59-18, they grabbed a 2-1 lead at 5:42 of the second period on Wilf Paiement's 25th goal. But Sanderson followed with his pair of goals 2:22 apart and Vickers made it 4-2 at 17:10 of the session with his first of the evening.

Gary Croteau had a short-handed goal for Kansas City in the opening period, offsetting an earlier score by Jean Ratelle, and Pete Stemkowski had the other Ranger goal, his first in New York since Dec. 29, a span of 18 games.

Elsewhere in the NHL, Philadelphia downed Chicago, 4-1; Toronto topped Buffalo, 5-4; Montreal and Boston played to a 2-2 tie; the New York Islanders deadlocked Atlanta, 2-2; Detroit overcame Washington, 8-5; and Pittsburgh beat Minnesota, 4-1.

In the WHA, Minnesota beat Indianapolis, 5-3; Baltimore defeated Vancouver, 4-3; Cleveland edged Chicago, 7-6; New England outscored Toronto, 4-3; and Quebec nipped Phoenix, 6-5.

Uhl's Nip Market In 'B' League

KINGSTON

Uhl's Construction scored 24 points in the fourth quarter to jolt Giustino's Market 72-71 and drop them a full game behind Artie's Bar in the race for the Central Division title in the YMCA "B" Basketball League.

In a National Division contest, Doc Smith's had four straight quarters of 20 points or more to spike Kingston Cannonball 92-75.

Trailing 36-27 at halftime, Giustino's came within a point of Uhl's 12 times but never fully closed the gap. Cliff Schoonmaker excelled for Giustino's with 29 points and 21 rebounds. Gary Chambers added 13 points.

George Barnes led Uhl's with 24 points and Joe Kershaw added 14 points and 24 rebounds. Jim Williams hit 16 points.

Joe Brown unloaded 39 points for Doc Smith's — 14 in the first quarter and 23 in the first half. Dave Schleede added 26. John Guzewich led Cannonball with 23 and Steve Grieco added 19.

The scores:

Doc Smith's (92	fg	fp	t	Kng. Cannonball (75)	fg	fp	t
Schlede	12	2	26	Grieco	8	3	19
Priest	4	1	9	Wiliams	7	1	15
Brown	18	3	39	Fagan	5	0	10
Nac'rato	6	0	12	Rask'ie	4	0	8
Wojcrki	3	0	6	Guz'wch	11	1	23
Totals	43	6	92	Totals	35	5	75

Doc Smith's	26	20	23	23—92
Cannonball	10	20	22	21—75

Uhl's Const.(72)	fg	fp	t	Giustino's (71)	fg	fp	t
Norton	2	0	4	Sch'nkr	12	5	29
Wiliams	5	6	16	Norstrm	4	3	11
J Barns	5	0	10	Chambers	6	1	13
Scarey	1	2	4	Hamiltn	3	2	8
G Barns	10	4	24	Sw'th't	0	0	0
Kershaw	7	0	14	Primo	0	0	0
Ausanio	0	0	0	Hamiltn	4	2	10
				Lagudara	0	0	0
Totals	30	12	72	Totals	29	13	71

Uhl's	12	15	21	24—72
Giustino's	19	17	17	18—71

NJCAA Names All-Star Team

HUTCHINSON, Kan. — The National Junior College Athletic Association has selected eight players to first team berths on its 1975 All American Basketball Team.

Named to the squad were Rickey Green of Vincennes UJC, Sam Smith of Seminole JC, Al Green of Arizona Western College, Bob Miller of Western Texas College, Larry Dassie of Dodge City CJC, Ray Williams of San Jacinto College, Karl Simmons of Corning CC, and Alonzo Bradley of Utica JC.

Allen Thompson of Westchester Community, the Most Valuable player in Region XV, was named to the third team.

One other Region XV player, Kevin Tucker of Staten Island, was listed as an honorable mention choice. Mike Green of Essex, N.J., and Phil Mayo of Mercer CCC, both opponents of Ulster County Community College this past season, were also picked as honorable mention.

Trackman's Selections

1. Lucky Singer, Raidal, Chancy Gene.
2. Hempstead Triumph, Moot Hill, Joe Rocky.
3. Aquarius, Dave Bloom, War Painter.
4. Special Mixture, Wester Rodney, Can Tar Martha.
5. Great Beginnings, Personal Touch, Little Juliet.
6. Sheila Lobell, Sharp Speed, Speed Mite.
7. Virginia S, Tout Fini, Burwells Joanne.
8. Maynards Orphan, Goshen, Regards.
9. Kitty Kat, Harlan Frost, Freight Mate.
10. Navarac, Proud Wit, Kings Highway.

Best Bet: SHEILA LOBELL (6th)

LYCEUM Red Hook
★ Tonight at 7:30 ★
"Murder on the Orient Express" (PG)
Adults $1.50
Closed Wednesday's
★ Starts Thurs. 7:30 p.m. ★
"The Island at the Top of the World" (G)

New Paltz Cinema
Simmons Plaza, New Paltz
Phone 255-1110
Academy Award Nomination
Best Actress—Gena Rowlands
Best Director—John Cassavetes
Peter Falk & Gena Rowlands
"A WOMAN UNDER THE INFLUENCE"
Rated R
7 & 9:30
Special Easter Matinee
Thurs. thru Wed. at 2 p.m.
"RING OF BRIGHT WATER"

CA.9-2000
ROOSEVELT THEATRE
HYDE PARK, N.Y.
ACRES OF FREE PARKING
Tel: CA9-2000
Now Playing—Exclusive UPSTATE ENGAGEMENT
"What a triumph! Fellini's new 'Amarcord' is even more beautiful than '8½'. It is a wonderstruck, affectionate work. One wants to shake someone by both his hands and say 'well done'."
—Penelope Gilliatt, The New Yorker
R
ROGER CORMAN Presents
FELLINI'S AMARCORD
Feature at 7:10 & 9:30
NOTE: Wed. to Sun. feature shown in English.
Mon. & Tues. Shown in Italian with English subtitles.

Take stock in America.
Buy U. S. Savings Bonds
The U. S. Government does not pay for this advertisement. It is presented as a public service in cooperation with The Department of the Treasury and The Advertising Council.

ORPHEUM
SAUGERTIES • 246-6561
Tonight & Tues. at 7 & 9
THE FRONT PAGE

ROSENDALE THEATRE
24 Hour Phone 658-5541
Rosendale, N.Y.
Free Parking Rear of Theatre
LAST TIMES TONIGHT 7 & 9
"THE FRONT PAGE" (pg)
Walter Matthau
Carol Burnett Jack Lemon
Starts Wednesday
"Murder On The Orient Express" (pg)

play **W-K-N-Y**
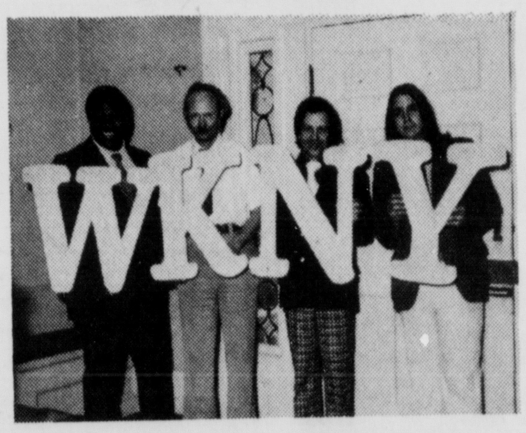

pick the correct letter on the WKNY wheel of fortune and win prizes and cash with John Betaudier . . . Jim B . . . Mark Allan . . . Marshall Miles . . .
WKNY— 35 Years In Your Ears
1490 on your dial

LEGAL NOTICES

At a Special Term, Part I of the Supreme Court of the State of New York, held in and for the County of Ulster, at the Supreme Court Building, Kingston, New York, on the 19th day of February 1975.

PRESENT:
HON. ELLIS J. STALEY, JR.
JUSTICE

— — — — — — — — — — — x

JOSEPH SANTORO and SALVATORE LETO,
Plaintiffs,
— against —
NELSON AVILES, BENJAMIN MALMAN, FAIRFAX FAMILY FUND, INC., "JANE" AVILES, person intended being wife of NELSON AVILES,
Defendants

— — — — — — — — — — — x

Index No. 74-1718
JUDGMENT OF FORECLOSURE AND SALE

UPON the summons, complaint and notice of pendency of action and affidavits of service and notices of appearance, all duly filed herein; and plaintiff having moved for judgment of foreclosure and sale,

NOW, on reading and filing the notice of motion dated December 27th 1974, the annexed affirmation of VINCENT F. ANTONUCCI dated December 27th 1974, and the affidavit of JOSEPH SANTORO sworn to December 27th 1974 with proof of service thereof, all in support of said motion, and the motion having duly come on to be heard on the 7th day of February 1975, and VINCENT F. ANTONUCCI, ESQ. having appeared for the motion and no one having appeared in opposition, and upon all the other papers and proceedings herein, from all of which it appears that this action was brought to foreclosure a mortgage on real property situate in the Town of New Paltz, County of Ulster and State of New York, and that no answer or notice of motion raising any objections to the complaint in point of law or otherwise has been served and that the time to answer or make such motion has expired and has not been extended, that the said defendants and each and every one of the defendants served herein are fully in default, except as aforesaid, and that none of the defendants so served or appearing is an infant, an absentee or an incompetent, except Fairfax Family Fund, Inc. who has its principal place of business at 2323 South Brook Street, Louisville, Kentucky.

That a notice of pendency of action in the form prescribed by law was filed in the Office of the Clerk of the County of Ulster more than twenty days ago, and this action has not been amended so as to affect other property not described in said notice or so as to extend the claim of the plaintiff against the mortgaged premises.

That all of the proceedings herein have been regular and in accordance with the law and practice of this Court.

And the Court having computed the amount due to the plaintiff herein upon the bond or note and mortgage under foreclosure and it appearing that the mortgaged premises should be sold in one parcel, it is

NOW, on motion of VINCENT F. ANTONUCCI, attorney for the plaintiffs,

ORDERED, ADJUDGED AND DECREED that the plaintiffs have judgment against the defendants named herein for the sum of $32,236.55 with interest thereon from October 24, 1973, besides the sum of $343.00 taxed by the Clerk of the Court and hereby adjudged to the plaintiff for costs and disbursements in this action, with interest thereon from the date hereof, and on like motion, it is further

ORDERED, ADJUDGED AND DECREED that the mortgaged premises described in the complaint in this action as hereinafter set forth be sold in one parcel at public auction at Ulster County Courthouse, City of Kingston, New York under the direction of TIMOTHY MURPHY ESQ. of Saugerties, New York who is hereby appointed Referee for that purpose. That said Referee give public notice of the time and place of such sale according to law and the rules and practices of this Court by publishing notice of sale in

That the plaintiffs and/or any other parties to this action may become the purchaser or purchasers on said sale a ; that the Referee execute to to the purchaser or purchasers on said sale a deed of the premises sold, and that said Referee then deposit the balance of said proceeds of sale in and thereafter make the following payments, and his checks drawn for that purpose shall be paid by said depository:

FIRST: The amount of his fees, as provided by law, not to exceed $100.00.

SECOND: Taxes, assessments, water rates which are unpaid and a lien on the premises at the time of sale, except if plaintiff be the purchaser at the sale.

THIRD: Advertising expenses and expenses of the sale as shown on the bills presented and certified by said Referee to be correct.

FOURTH: That said Referee shall pay to the plaintiffs or their attorney, the sum aforesaid adjudged to the plaintiffs for its costs and disbursements in this action, with legal interest thereon from the date hereof, and also the amount herein computed to be due as aforesaid, together with interest from the aforesaid date, together with expenses of this sale plus any further advancements made to protect plaintiffs' lien, or so much thereof as the purchase money of the mortgaged premises will pay of the same, take a receipt therefor and file it with his report of sale.

FIFTH: That the said Referee deposit the surplus monies, if any, with the Clerk of this Court to the credit of this action to be drawn only on the order of this Court, within five days after he receives the same.

SIXTH: That said Referee make a report of said sale and file it with the Clerk of the Court with all convenient speed, and that it the proceeds of such sale be insufficient to pay the amount reported due to the plaintiffs with interest and costs as aforesaid, that said Referee specify the amount of such deficiency in his report of sale, and that the purchaser or purchasers on such sale be let into possession on production of the Referee's deed.

SEVENTH: That in the event that the amount bid shall be equal to or less than the amount due to the plaintiffs by this judgment, and the plaintiffs be the purchaser of the said mortgaged premises at such sale, or that the rights of the purchaser at such sale, and the terms of such sale under this judgment be assigned to or assigned by the plaintiffs and a valid assignment thereof filed with said Referee, said Referee shall not require that plaintiffs or his assignee pay in cash the entire amount bid at such sale, but shall allow the sums on account of the amount due to the plaintiffs hereunder and shall duly execute and deliver to the plaintiffs a deed to the premises sold, upon payments to said referee of the amounts specified in paragraphs numbered "FIRST," "SECOND" and "THIRD" of this judgment; and it is further

ORDERED, ADJUDGED AND DECREED that the defendants in this action and all other persons claiming under them or any of them after the filing of such notice of pendency of action, be and they are forever barred and foreclosed of all right, title, lien, interest and equity of redemption in said mortgaged premises and each and every part thereof; and it is further

ORDERED, ADJUDGED AND DECREED, that the defendant NELSON AVILES, as guarantor of payment under bond herein, shall be personally liable to the plaintiffs herein for the payment of the debt secured by the mortgage or so much thereof as the Court may deem to be just and equitable of the debt remaining unsatisfied after a sale of the mortgaged premises upon application to the Court pursuant to RPAPL Section 1371.

The following is a description of the mortgaged premises:

ALL that certain plot, piece or parcel of land, with the buildings and improvements thereon erected, situate, lying and being in the Town of New Paltz, Ulster County, New York, bounded and described as follows:

BEGINNING at an iron pipe in a stone wall on the easterly side of South Putt Corners Road, leading from State Highway Route #32 to State Highway Route #299, and running thence along the Easterly side of said Road North 66 degrees 00 minutes East 434.00 feet to an iron pipe; thence along other lands of Dominick Barbano South 48 degrees 41 minutes East 2101.78 feet to an iron pipe on the westerly line of lands of Angelo Tozzi; thence along the westerly line of lands of said Tozzi South 40 degrees 51 minutes West 396.46 feet to an iron pipe in a stone wall on the northerly line of lands of Abram Jansen; thence along said stone wall and the northerly line of lands of Jansen North 48 degrees 38 minutes West 2286.28 feet to the place of Beginning.

Containing 19.941 acres.

Subject to an easement in liber 576 cp 464.

Premises known as No. 162 South Putt Corners Road, New Paltz, Ulster County, New York, and it is further

ORDERED, ADJUDGED AND DECREED that said sale be made subject to zoning restrictions of the Town of New Paltz and amendments thereto; subject to any state of facts an accurate survey may show and a physical inspection will disclose; and subject to covenants, easements, agreements and restrictions of record, if any; and violations of municipal and state laws, ordinances, rules, orders and/or regulations of governmental agencies, if any; subject to existing tenancies and occupancies; the taxes, assessments, water rates which are unpaid and a lien on the premises at the time of sale in the event that plaintiff be the purchaser at said sale; subject to notices filed by the Town of New Paltz of violations and emergency repairs and it is further

ORDERED, that any appointee named herein shall comply with Section 35-A of the Judiciary Law.

Dated: February 19, 1975
S/ ELLIS J. STALEY JR.
JUSTICE OF THE SUPREME COURT

SUPREME COURT OF THE STATE OF NEW YORK

— — — — — — — — — — — x

JOSEPH SANTORO AND SALVATORE LETO,
Plaintiffs,
— against —
NELSON AVILES, BENJAMIN MALMAN, FAIRFAX FAMILY FUND, INC., "JANE" AVILES, person intended being wife of NELSON AVILES,
Defendants

— — — — — — — — — — — x

NOTICE OF SALE
INDEX #74-1718

In pursuance of a Judgment of Foreclosure and Sale, entered in the above entitled action and bearing date the 19th day of February, 1975, I, the undersigned Referee in said Judgment named, will sell at public auction, at the Front Vestibule of the Ulster County Courthouse, 285 Wall Street, Kingston, New York, on the 28th day of April, 1975, at 11:00 o'clock on that day, the premises directed by said judgment to be sold, and therein described as follows:

ALL that certain plot, piece or parcel of land, with the buildings and improvements thereon erected, situate, lying and being in the Town of New Paltz, Ulster County, New York, bounded and described as follows:

BEGINNING at an iron pipe in a stone wall on the easterly side of South Putt Corners Road, leading from State Highway Route #32 to State Highway Route #299, and running thence along the Easterly side of said Road North 66 degrees 00 minutes East 434.00 feet to an iron pipe; thence along other lands of Dominick Barbano South 48 degrees 41 minutes East 2101.78 feet to an iron pipe on the westerly line of lands of Angelo Tozzi; thence along the westerly line of lands of said Tozzi South 40 degrees 51 minutes West 396.46 feet to an iron pipe in a stone wall on the northerly line of lands of Abram Jensen; thence along said stone wall and the northerly line of lands of Jensen North 48 degrees 38 minutes West 2286.28 feet to the place of Beginning. Containing 19.941 acres. Premises known as No. 162 South Putt Corners Road, New Paltz, New York.

Said premises will be sold subject to any state of facts an accurate survey or personal inspection might disclose; zoning ordinances of the Town of New Paltz; unpaid taxes, water rates and assessments; easement in Liber 576 cp. 464; covenants and restrictions of record, if any; subject to existing leases and tenancies.

Dated: March 14th 1975.
TIMOTHY MURPHY,
Referee
VINCENT F. ANTONUCCI, ESQ.
Attorney for Plaintiffs,
1726 Rockaway Parkway,
Brooklyn, New York 11236

The City of Kingston Laboratory is requesting bids on certain printed forms. Specifications may be obtained at the Laboratory, 400 B'way, Kingston, N.Y. on Monday-Friday between 8:30 and 3:30 p.m. Bids are due by noon on April 8, 1975 and will be publicly opened at that time.

NOTICE OF PUBLIC HEARING

PLEASE TAKE NOTICE that a Public Hearing will be held by the Town Board of the Town of Ulster on Local Law No. 2 of 1975, a local law to provide for Snow and Ice Removal on sidewalks in the Town of Ulster, Ulster County, New York.

This Public Hearing will be held at the Town Office Building on Route 9W in Lake Katrine, New York on Thursday Evening April 10, 1975 at 7:15 P.M. Eastern Daylight Saving Time. At that time and place any resident will be given the opportunity to speak in favor or against the proposed local law.

Dated: March 27, 1975
By Order of the Town Board of the Town of Ulster
Robert Morehouse
Town Clerk

WALTER READE THEATRES
Community
Kingston 331-1613
NOW SHOWING
7:00-9:00
THE FOUR MUSKETEERS
It's all new!
TECHNICOLOR® PRINTS BY DE LUXE®
Mayfair
Kingston 336-5313
NOW SHOWING
6:45-9:30
8 Academy Award Nominations Including "Best Picture"

Time to SPRUCE-UP
Do Your Planning From The Pages of
THE HOME & GARDEN TABLOID
To be published by
The Daily Freeman
Tuesday, April 15
Reserve advertising space now with your Freeman Advertising Rep. or call Joan Conway, 331-5000

Home Is Closer to the Campus
When They Read Their Hometown Newspaper
ONLY
$4.37
PER MONTH
Send Them
The Daily Freeman

SPECIAL MAIL SUBSCRIPTION
OR CALL 331-5004
Send to.....
Address.....
ZipCode.....
Start..... Stop.....
From.....
Address.....
Amount Enclosed.....
Will there be a Renewal? Yes..... No.....

LEGAL NOTICES

SUPREME COURT
OF THE STATE
OF NEW YORK
COUNTY OF ULSTER

QUEENS COUNTY SAVINGS BANK,
Plaintiff,
— against —
BARBARA GARFINKLE individually; BARBARA GARFINKLE d/b/a Orchard Hill Estates; HOWARD N. GARFINKLE; HI-TOC TERRACE APTS. INC.; ULSTER LLOYD INC.; AUBURN IMPORTING CORP.; STONEHENGE INDUSTRIES, INC.; M.Z.O. CONSTRUCTION CORP.; MARGARET GUIDI, Managing Agent for Barbara Garfinkle, d/b/a Orchard Hill Estates; ALICE ROLFE, Tenant; THE PEOPLE OF THE STATE OF NEW YORK;
Defendants.

Index No.
74-1502
NOTICE OF SALE

Pursuant to a judgment entered herein dated February 25, 1975, I will sell at public auction on the front steps of The Court House, at Kingston, Ulster County, New York, at 11:30 A.M. on the 16th day of April, 1975, the premises therein directed to be sold being a plot of ground with buildings and improvements thereon erected, situate, lying and being in the Village of Highland, Town of Lloyd, Ulster County, New York, as fully set forth in Exhibit A hereto annexed.

EXHIBIT A

ALL that certain plot, piece or parcel of land, with the buildings and improvements thereon erected, or to be erected, situate, lying and being in the Village of Highland, Town of Lloyd, County of Ulster and State of New York, bounded and described as follows:—

BEGINNING at a point in the northeasterly line of Brescia Boulevard in the line of lands now or formerly of Walter Seaman to the southeast and lands formerly of Toc Realty Corp. and now of Hi-Toc Terrace Apts. Inc. to the northwest; thence (1) North 38 degrees 08 minutes 10 seconds West 51.50 feet along the northeasterly line of Brescia Boulevard to an iron pipe set at the southernmost corner of lot No. 31 as same is shown on a certain map entitled "Map of Subdivision of lands of Frank Brescia, Town of Lloyd, Ulster County, N.Y." made by C. J. Wilkin, surveyor, dated June, 1944, and filed in the Office of the Clerk of the County of Ulster as Map No. 2211"; thence (2) North 37 degrees 42 minutes 10 seconds east 147.60 feet along the southeasterly line of said lot No. 31 on said map to an iron pipe set in the stone wall at the easternmost corner of said lot No. 31 on said map; thence the following two courses along a stone wall and along the rear of said lots shown on the aforementione map (3) North 38 degrees 53 minutes 50 seconds west 160.20 feet to a cross cut found in said stone wall; and (4) North 36 degrees 42 minutes 40 seconds west 84.13 feet to a T-Bar monument set (a metal T-Bar with disk cap marked "Survey point"); thence through lands of Toc Realty Corp. the following five courses and distances (5) North 53 degrees 17 minutes 20 seconds east 459.84 feet to a T-Bar monument set; (6) South 36 degrees 42 minutes 40 seconds east 409.88 feet to a T-Bar monument set; and continuing (7) South 36 degrees 42 minutes 40 seconds east 39.34 feet to the northerly side of Toc Drive (a 60 foot road); thence (8) South 26 degrees 21 minutes 40 seconds West along the northerly side of Toc Drive 222.86 feet to a point and other lands of Toc Realty Corp.; thence along other lands of Toc Realty Corp. (9) South 46 degrees 22 minutes 20 seconds west 241.43 feet to a T-Bar monument set in a stone wall and the rear of lots shown on map entitled "Plan of subdivision of Vail Park, Town of Lloyd, Hamlet of Highland, Ulster Co., N.Y." made by Arthur W. Eustance, Engineer, and filed in the Ulster County Clerk's Office May 19, 1955 as Map No. 1737; thence the following two courses and distances along a stone wall and the rear line of lots on said map No. 1737; (10) North 39 degrees 10 minutes 10 seconds west 78.76 feet to a cross cut set in said stone wall (11) North 39 degrees 39 minutes 20 seconds west 195.28 feet to an iron pipe set in said wall and the northerly line of lands of Walter Seaman; thence (12) South 37 degrees 42 minutes 10 seconds west 148.30 feet along lands now or formerly of Walter Seaman to the northeasterly side of Brescia Boulevard at the point or place of beginning. Bearings are as the compass pointed in August, 1964. Containing 5.599 acres.

TOGETHER with an easement and right of way 25 feet in width for access to Toc Drive (a 60-foot wide road dedicated to the Town of Lloyd) leading to Route 44 and 55, bounded and described as follows:—

BEGINNING at the easternmost corner of the premises hereinabove described in the northwesterly line of Toc Drive; running thence along the premises hereinabove described the following two courses and distances (1) North 36 degrees 42 minutes 40 seconds west 39.34 feet to a T-Bar Monument set (a metal disk cup marked "Survey point — Do not disturb" and containuing (2) North 36 degrees 42 minutes 40 seconds west 223.36 feet; thence through lands of Toc Realty Corp. the following three courses and distances: (3) North 53 degrees 17 minutes 20 seconds east 25 feet to a point; (4) South 36 degrees 42 minutes 40 seconds east 250 feet to a point in the northwesterly line of Toc Drive; and thence along the northwesterly line of Toc Drive (5) South 26 degrees 21 minutes 40 seconds west 28.04 feet to the point or place of beginning.

TOGETHER with all right, title and interest of, in and to any streets and roads abutting the above described premises.

SUBJECT TO: 1) Any state of facts that an accurate survey or any state of facts may show; 2) Existing tenancies; 3) Zoning restrictions; 4) Violations of law or municipal ordinances; 5) covenants, restrictions, easements, rights of way of record.

Dated: March 11, 1975
JOSEPH D. HILL
Referee
TAYLOR & ROBERTS
Attys. for Plaintiff
39-15 Main Street
Flushing, New York 11354
(212) 359-2200

WILTWYCK RURAL CEMETERY ASSOCIATION

Notice is hereby given that the annual election of four trustees for a term of three years of the Wiltwyck Rural Cemetery Association will be held at the office of the Superintendent, Pine Grove Avenue, Kingston, N.Y., on April 7, 1975 at 10:00 A.M. and the polls for such election will be kept open 9:00 to 10:00 o'clock on that day.

Dated March 12, 1975
Oscar J. Lawatsch, Secretary

NOTICE OF PUBLICATION OF SUMMARY OF MODIFICATION APPLICATION OF THE COUNTY OF ULSTER AS A PRIME SPONSOR FOR FINANCIAL ASSISTANCE UNDER TITLE I OF THE COMPREHENSIVE EMPLOYMENT AND TRAINING ACT OF 1973.

Pursuant to the requirements of the U.S. Department of Labor rules and regulations for modifications to grant applications under the comprehensive Employment and Training Act of 1973, the County of Ulster has prepared the following summary of its application for publication at the time of its submission.

LEGAL NOTICES

The County of Ulster is seeking financial assistance under Title I of the Comprehensive Employment and Training Act of 1973 in order to be able to provide employment and job opportunities for unemployed, underemployed and economically disadvantaged residents of the County of Ulster who have the greatest need for assistance in ultimately securing a job which pays a living wage. Against an allocation by the U.S. Department of Labor of $662,058, the County of Ulster has submitted its application for financail assistance which calls for:

Table I
County of Ulster Planned Enrollment under Title I of Significant segements within the eligible population:

Significant Segments	Planned Enrollment
Vietnam Veterans	44
Welfare Recipients	106
Minorities	88
Older Workers	3
Ex offenders/Addicts	13
Youth	177

Table II
County of Ulster Comprehensive Employment and Training Act, Distribution of CETA Title I Grant by cost category:

Grant Total	662,058
Central Administration	43,679
On the job training	138,684
Outreach	21,316
Adult Work Experience	218,039
Youth Work Experience	206,340
Special Education	5,000
Summer Youth Program	30,000

A copy of the County's applications will be on file for public inspecition with the Manpower Administrator, Ulster County Temporary Manpower Council, County Office Building Annex, 300 Flatbush Avenue, Kingston, New York between the hours of 9:00 a.m. and 3:30 p.m., Monday through Friday, from March 28, 1975 to April 28, 1975. Comments shall be made in writing prior to April 24, 1975 to the prime sponsor's designee, Ulster County Temporary Manpower Annex, 300 Flatbush Avenue, Kingston, New York 12401, or to the U.S. Dept. of Labor, Regional Manpower Administration, 1515 Broadway, New York, N.Y. 10036 with copies to the prime sponsor's designee.

County of Ulster
Robert C. Randall
Manpower Administrator on behalf of Peter J. Savago,
Legislature Chairman

Supreme Court of the State of New York

BOLDE, Mary Louise
P.O. Box 311
Saugerties, Ulster County, New York
Plaintiff
— against —
BOLDE, James
Defendant

ACTION FOR A DIVORCE

To the above named Defendant

You are hereby summoned to serve a notice of appearance, on the Plaintiff's Attorney(s) within 20 days after the service of this summons, exclusive of the day of service (or within 20 days after the service is complete if this summons is not personally delivered to you within the State of New York); and in case of your failure to appear, judgment will be taken against you by default for the relief demanded in the notice set forth below upon the termination of conciliation proceedings or 120 days after filing of a Notice of Commencement of this action with the Conciliation Bureau, whichever is sooner.

Dated: March 25, 1975
SCHIRMER & HRDLICKA, ESQS.
Attorney(s) for Plantiff
Office & Post Office Address
33 West Bridge Street
Saugerties, New York 12477

NOTICE: The object of this action is to obtain a judgment of divorce dissolving the marriage between the parties on the grounds of abandonment of the plantiff by the defendant.

The relief sought is,

A judgment of absolute divorce in favor of the plaintiff dissolving forever the bonds of matrimony between the parties in this action TO: JAMES BOLDE

The foregoing Summons is served upon you by publication pursuant to an Order of the Hon. John T. Casey, a Justice of the Supreme Court of the State of New York, dated the 21st day of March, 1975, and filed with the Complaint and other papers in the Office of the Clerk of the County of Ulster at 240 Fair Street, Kingston, New York.

The object of this action is to obtain a judgment of divorce dissolving the marriage between MARY LOUISE BOLDE and JAMES BOLDE on the grounds of the abandonment of MARY LOUISE BOLDE by her husband, JAMES BOLDE.

SCHIRMER & HRDLICKA, ESQS.
Attorneys for Plaintiff
Office & Post Office Address
33 West Bridge Street
Saugerties, New York 12477

NOTICE OF PUBLIC HEARING

PLEASE TAKE NOTICE that a Public Hearing will be held by the Town Board of the Town of Ulster on Local Law No. 1 of 1975, a local law to provide for written notice to the Town Board of the Town of Ulster or the Town Superintendent of Highways of the Town of Ulster with regard to defective and/or snow and ice conditions of highways and sidewalks and/or any other property owned by the Town of Ulster or any of its improvement districts.

This Public Hearing will be held at the Town Office Building on Route 9-W in Lake Katrine, New York on Thursday Evening April 10, 1975 at 7:00 P.M. Eastern Daylight Saving Time. At that time and place any resident will be given the opportunity to speak in favor or against the proposed local law.

Dated: March 27, 1975
By Order of the Town Board of the Town of Ulster
Robert Morehouse
Town Clerk

NOTICE OF PUBLIC HEARING

Notice is hereby given that a public hearing will be held at the Ulster County Office Building in Kingston, New York in the 6th floor Conference Room on April 4, 1975, at 10:00 A.M. for the following purpose:

Adoption and addition of Rule XXVI to the Ulster County Civil Service Rules and Regulations.

The full text of the aforesaid proposed addition to the Rules is available for inspection at the office of the Ulster County Civil Service Commission at the County Office Building, Main and Fair Streets, Kingston, New York, during business hours.

CIVIL SERVICE COMMISSION
James J. DeCicco, Chairman
Arthur B. Ewig
Lawrence Kelder
Dated: March 31, 1975
Attest: Frank D. Greco
Executive Secretary

NOTICE OF SALE

By virtue of default on a security agreement executed on November 13, 1973 by Hyman Horowitz, Woodridge, New York, Bankers Trust Hudson Valley, N.A. will sell at public auction for cash to the highest bidder at 11:00 a.m. April 7, 1975 a 1974 GMC Truck, Serial No. TC23341404603. The place of sale will be Bankers Trust Hudson Valley, N.A. Route 9W, Port Ewen, New York. The Bank reserves the right to bid at this sale.

Donation for Disaster Fund

Bruce D. Fellows (center), treasurer of the Town of Saugerties Republican Committee, accepts $70 check from George Petersen (L), president of the Saugerties High School PIC (People Involved in the Community) Club, for the committee's fire disaster fund. The money was raised at a rock concert sponsored by the club. At right is PIC faculty advisor Donald Farris. (Freeman photo)

CD Unit Names Pair

KINGSTON

William Dederick of Kingston has been named liaison officer and coordinator for emergency medical services, it was announced this week by James H. Glemming, Ulster County director of Civil Defense and Natural Disaster. Dederick also serves as assistat deputy director.

His functions will include establishing a pre-emergency interface with the emergency medical services such as Kingston and Benedictine Hospitals, Ulster County Ambulance Association, Ulster County Emergency Medical Services Council, and director of civil defense and committee members.

His duties will cover the establishment of a county plan to maintain and assist in coordinating efforts of the medical evacuation and care of casualties in the event of a disaster, and encourage an awareness of medical resources capabilities and providing assistance in a coordinated concern.

Dederick will coordinate disaster situations and plans with Dr. Bartholomew J. Dutto, commissioner of health, and Dan Fochi, chief of rescue services and a member of the CD staff.

Woman Injured

KINGSTON

A young Kingston woman was hospitalized early Sunday after the car she was driving collided with a utility pole on Field Court off Broadway.

Kathryn V. Halpern, 18, of 126 Madison Avenue was listed in satisfactory condition today at Kingston Hospital.

City police, who investigated the mishap, said the woman told them she lost control of her car while making a U-turn.

No summonses were issued.

Busing Deadline

KYSERIKE

Tuesday is the deadline for parents or guardians of children residing in the Rondout Valley Central School District who require transportation for their children to attend a private or parochial school during the 1975-76 school year.

Forms are available at the district's transportation office and should be returned before Tuesday to Transportation Supervisor John D. Basten.

Rondout School Election

KYSERIKE

The terms of Mrs. Katherine Wagenfohr, Wayne Kelder and Thomas Davenport on the Rondout Valley Board of Education expire this year, and persons wishing to become candidates for three-year terms on the board must file petitions by 4 p.m. on Friday, April 4.

Petitions must carry the signatures of 25 qualified district residents and should be submitted to John Basten, clerk of the board, at the district office.

Jewelry Course

BOICEVILLE

A credit-free course in Jewelry, offered by Ulster County Community College's Life Long Learning Center at the Onteora Central School in Boiceville, will be held this Spring on 10 consecutive Thursday evenings from 7 to 9:30 p.m. Registration, handled by UCCC's Office for Continuing Education, must be completed before April 3.

Area Man Charged

RHINEBECK

State police charged a young Gallatin man with second degree assault Sunday following a knife fight at Murphy's Tavern in Rhinebeck in which a Red Hook man was stabbed.

Rhinebeck State Police said John Horan, 22, of Red Hook suffered a stab wound of the right arm and was treated and released at Northern Dutchess Hospital.

Charged with felony assault was Michael Shea, 20. Police said the stabbing occurred at about 1 a.m. Sunday.

Clinic Tuesday

TOWN OF ULSTER

The first in a series of Ulster County Department of Health adult health clinics will be held Tuesday, April 1, at the Ulster Hose Fire Station, Ulster Avenue Mall, from 2 to 3:30 p.m.

The free health information center for adults 50 years and over is an informational and individual screening program. The clinic Tuesday will be on hypertension—its cause and management.

Nutrition Meeting

KINGSTON

Jack J. Ballick, director of the Bureau of Nutrition Services of the New York State Department of Mental Hygiene, will discuss "The Dietitian and Employe-Employer Relations" at the April 2 meeting of the Mid-Hudson Dietetic Association. The meeting will be held at 8 p.m. in the lower conference room at Kingston Hospital.

Business Workshop

STONE RIDGE

A Management by Objectives Workshop will be held on three Tuesday nights in April at the Stone Ridge campus of Ulster County Community College.

The workshop, offered by the college's Management Institute, will acquaint managers and supervisors from large and small businesses with the fundamental concepts of managing by objectives, as well as providing practical applications.

Registration must be accomplished before Tuesday, April 1, by contacting UCCC's Office for Continuing Education.

State Taxpayers Help

KINGSTON

New York State income tax experts will be at the 259 Fair Street office of the Internal Revenue Service from now until the April 15 filing deadline. Hours Monday through Friday are 8:45 a.m. to 4:45 p.m. Persons seeking assistance in filling out their state tax forms should bring a copy of the federal return, as well as their state withholding statement. The assistance is being offered by the New York State Department of Taxation and Finance.

Local League Hosts Convention

The League of Women Voters of New York State will hold its 36th State Convention at the Nevele Country Club in Ellenville May 13-15, and the League of Women Voters of Mid-Ulster has been designated the host league, with Mrs. Richard Craig of Kingston named convention chairperson. Elizabeth Askue (L), Dallas Willing and Helen Walker, all on the local league committee readying for the state convention, meet to plan for the event. (Freeman photo)

Local Death Notices

Mrs. Elizabeth Whalen

Mrs. Elizabeth Reilly Whalen of 94 West O'Reilly Street, died Sunday at the Ferncliff Nursing Home, Rhinebeck. Born in Kingston she was the daughter of the late Owen and Bridget Sheehan Reilly; and was the wife of John J. Whalen who died in 1959. Surviving are two daughters: Miss Joan Whalen of Kingston, Mrs. Kenneth (Carol) Neisser Jr., of Poughkeepsie; a sister, Mrs. Anna Brendel of Kingston; four grandchildren. Funeral will be held Tuesday at 9:30 a.m. from the Gilpatric-Murphy Funeral Home, 176 Broadway; thence to St. Mary's Church where at 10 a.m. a Mass of the Resurrection will be sung. Burial will be in St. Mary's Cemetery. Friends may call at the funeral home this evening 7-9.

Charles E. Rothe

Charles Emil Rothe, 65, of Saugerties-Woodstock Road, died at his home Saturday. Born in Germany, he was the son of the late Ernst and Anna Reppenhagen Rothe. He had resided in Saugerties for 40 years and was a retired employe of the Marquette Cement Co. Surviving are his wife, Eleanor; two daughters: Mrs. Elsworth (Dorothy) Dunn, Mrs. Thomas (Jeanne) Murphy; three sons: Charles J., Raymond V., and Richard R. Rothe, all of Saugerties; a sister, Mrs. Harry (Alma) Linborg of Queens Village, L.I.; a brother, William Rothe of Saugerties; 13 grandchildren, several nieces and nephews. Funeral services will be held Tuesday 11 a.m. at the Hartley-Lamouree Funeral Home, Main and Second Streets, Saugerties. Burial will be in Chestnut Hill Cemetery. Friends may call at the funeral home this evening 7 to 9.

Leo J. Roe

Leo J. Roe, 55, of 35 Long Drive, Mahwah, N.J., died suddenly Friday at Ramsey, N.J. Born in Kingston he had resided here until moving to Mahwah 24 years ago. He was employed as a policeman with the Erie Railroad and was a member of the Brotherhood of Railway Trainmen. Mr. Roe was a veteran of World War II having served with the U.S. Army. Surviving are his wife, the former Gertrude Osterhoudt; two sons: Robert and Raymond of Mahwah, N.J.; his mother, Mrs. Nora Roe of Kingston; two brothers: William of Kingston and Robert of Cary, N.C.; two sisters: Mrs. Coleen Boice and Mrs. Evelyn Murphy of Kingston; three grandchildren. Funeral Mass was celebrated this morning at 10 at the Sacred Heart Roman Catholic Church, Suffern. Burial was in Maryrest Cemetery, Mahwah, N.J. Arrangements were made by the Van Emburgh-Snyder Funeral Home Inc., 109 Darlington Avenue, Ramsey, N.J.

Frank Minnikine

Frank Minnikine, 88, of Tillson died in Kingston Sunday following a long illness. A retired marine engineer, he was born in Syracuse, the son of the late Frank and Louise Sharrif Minnikine, and had resided in Tillson for the past 32 years. His wife, the former, Mary Gottlieb, died July 11, 1970. He was a navy veteran of World War I; a member of Rosendale-Tillson Post 1219 American Legion; member and former chief of Tillson Fire Co.; member of Ocean Lodge 156, F and AM of New York City. Mr. Minnikine is survived by three daughters: Mrs. Ursula Woolsey, Mrs. Helen Muller of Tillson; Mrs. Margaret Sutton of Ruby; several grandchildren, great grandchildren and great, great grandchildren. Funeral services will be held at the George J. Moylan Funeral Home, Main Street, Rosendale, Wednesday at 11 a.m. with the Rev. Nicholas Miles, pastor of the United Reformed Church of Rosendale, officiating. Burial will be in Rosendale Plains Cemetery. Friends may call at the funeral home today 7-9. Memorial donations may be made to the United Reformed Church of Rosendale.

FUNERAL NOTICES

KOESTER—March 29, 1975. Charles Koester of Willow, husband of Edna Cormaney Koester, father of Donald Oerlemans, Sgt. Richard Koester, USAF and Charles Koester, Jr., brother of William and Diedrick Koester, also surviving are brothers and sisters in Germany.

The funeral services Tuesday, 11 a.m. at the Lasher Funeral Home, Inc., Woodstock. Interment Woodstock Cemetery. Friends may call at the funeral home Monday from 7 to 9 p.m.

MINNIKINE—At Kingston, N.Y. March 30, 1975. Frank Minnikine of Tillson, N.Y. Beloved father of Mrs. Ursula Woolsey, Mrs. Helen Muller, and Mrs. Margaret Sutton. Also Surviving are several grand, great grand and great, great grandchildren.

The funeral service will be held at the George J. Moylan Funeral Home, Main Street, Rosendale, Wednesday at 11 a.m. Interment in Rosendale Plains Cemetery. Friends may call today and Tuesday 2-4 and 7-9 p.m. In lieu of flowers the family suggests memorials be made to the United Reformed Church, Rosendale.

Attention All Officers and Members of Kingston Lodge #10 F and AM

You are requested to meet at the Masonic Temple, 31 Albany Ave., Kingston, this evening, March 31, 1975 at 7 p.m., then proceed to the George J. Moylan Funeral Home, Main St., Rosendale, N.Y., when at 7:30 p.m. Masonic Services will be conducted for our late brother Frank Minnikine. Member of Ocean Lodge #156 N.Y.C.

Claude Haines
MASTER
Howard S. Whitaker
SECRETARY

OLBERDING—Joseph, of Ruby, on March 31, 1975. Husband of Mrs. Maria Olberding, father of Mrs. Josepha Gaddis and Miss Mary Olberding, brother of Anton Olberding. Three grandchildren, a great grandchild, several neices and nephews also survive.

Funeral arrangements to be announced by the Henry J. Bruck Funeral Home, 411 Albany Avenue.

Memoriam

In loving memory of Harriet Brandow who passed away 1 year ago March 31st, 1974.

In our home she is fondly remembered,
Sweet memories cling to her name,
Those who loved her in life sincerely
Still love her in death just the same.

Husband, Rene
Children
Anna Mae,
Sis,
Renee,
Butch,
Joan,
Eugene,
& Grandchildren

FUNERAL NOTICES

ROE—Leo J. of Mahwah, N.J. on March 28, 1975, formerly of Kingston, N.Y. Husband of Gertrude (nee Osterhoudt), father of Robert R. and Raymond R. Roe, son of Nora (Lane) and the late Irving Roe, brother of Mrs. Coleen Boice, Mrs. Evelyn Murphy, William and Robert Roe, also survived by three grandchildren.

Funeral Mass today, March 31, Sacred Heart RC Church, Suffern, N.Y. Interment Maryrest Cemetery, Mahwah, N.J. Arrangements by Van Emburgh-Sneider Funeral Home, Inc., 109 Darlington Ave., Ramsey, N.J.

ROTHE—Charles E. on March 29, 1975 of Saugerties-Woodstock Road, husband of Eleanor, father of Mrs. Elsworth (Dorthy) Dunn, Mrs. Thomas (Jeanne) Murphy, Charles J., Raymond V. and Richard R. Rothe, brother of William Rothe and Mrs. Harry (Alma) Linborg, also survived by thirteen grandchildren.

Funeral service will be held on Tuesday at 11 a.m. at Hartley & Lamouree Inc. Funeral Home, Saugerties. Interment in Chestnut Hill Cemetery, Saugerties. Friends may call at the funeral home today 2 to 4 and 7 to 9 p.m.

SCHNITZER—Entered into rest March 30, 1975. Mrs. Ava J. Schnitzer mother of Robert M. Schnitzer.

Funeral will be held at the Ivins & Taylor Funeral Home, 77 Prospect St., Trenton, N.J. In lieu of flowers memorials may be made to the Children's Rehabilitation Center, Webster St., Kingston, N.Y.

VAN VOORHIS—Entered into rest March 29, 1975. Charles A. VanVoorhis, Sr. of New Salem, husband of the late Cora Wolven, father of Charles A., Leslie E., Edwin A., Ambros S. and Byron G. VanVoorhis, seven grandchildren and three great grandchildren also survive.

The funeral will be held at the Jenson & Deegan Funeral Home Inc., 15 Downs St. on Tuesday at 2 p.m. Interment in St. Remy Cemetery. Friends may call at the funeral home today from 2 to 4 and 7 to 9 p.m.

Attention All Officers and Members of Rondout Lodge #343 F and AM

You are requested to meet at the Jenson & Deegan Funeral Home, 15 Downs St., at 8 p.m. this evening, where ritualistic services will be held for our late brother Charles Van Voorhees, a member of Rising Star Lodge #450 of Yonkers, N.Y.

Daivd M. Squires
MASTER
Paul Jones
SECRETARY

WHALEN—At Rhinebeck, March 30, 1975. Elizabeth Reilly Whalen of 94 W. O'Reilly St. Beloved mother of Miss Joan Whalen of Kingston and Mrs. Kenneth (Carol) Neisser Jr. of Poughkeepsie, sister of Mrs. Anna Brendel of Kingston, four grandchildren also survive.

Funeral will be held from the Gilpatric-Murphy Funeral Home, 176 Broadway Tuesday at 9:30 a.m. thence to St. Mary's Church where at 10 a.m. a Mass of the Ressurection will be sung. Interment in St. Mary's Cemetery. Friends may call at the funeral home today from 2 to 4 and 7 to 9 p.m.

Memoriam

In loving memory of Rose Marie Genther, who passed away March 31st, 1969.

In our hearts your memory lingers,
Sweetly tender, fond and true,
There is not a day, dear mother,
That we do not think of you.

Daughters, Son & Grandchildren

Paid any hospital bills lately?

If you have, you're already well aware of the high cost of any illness or accident requiring hospitalization.

If you haven't, consider yourself lucky. But don't press your luck. Hospital costs are continuing to rise. And you or a member of your family could be stuck with them unexpectedly overnight.

I can help you select a Metropolitan Life health insurance plan that will help provide the protection you'll need in the event of hospitalization. Doesn't it make sense to call me for details?

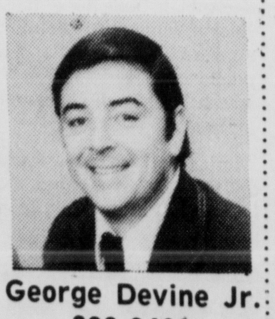

George Devine Jr.
338-9400
Metropolitan Life
Where the future is now
Metropolitan Life, New York, N.Y.

Did You Know?
Pet lovers regard the Pet listings as their pet reading in Classified.
338-0606
THE DAILY FREEMAN

W. N. Conner
Funeral Home Inc.
Albany & Manor Ave.
Kingston, N.Y.
Phone
338-1505

Henry J. Bruck
FUNERAL HOME, Inc.
411 Albany Ave.
Phone 331-0370
Over 40 Years of Continued Family Service
HENRY J. BRUCK
Licensed Owner

McCARDLE-LEAHY
Funeral Home Inc.
27 Smith Ave.
Phone 331-3272
Francis J. McCardle
licensed manager

JENSON AND DEEGAN INC.
Funeral Home
15 Downs St.
Kingston, N.Y.
331-1425

Accord Fire Number

ACCORD

The telephone number for reporting fire alarms in the Accord Fire District will be changed, effective at 12:01 a.m. on Tuesday, April 1.

The new number for reporting fires in the areas served by the Accord Fire Company, Alligerville Fire Company, and Town of Rochester Fire Company No. 2 is 338-8810. Areas served by the Kerhonkson Fire Company will continue to use 331-0157.

The new fire number will be answered at the Ulster County Fire Control Center, where a fire dispatcher is on duty 24 hours a day. The fire phones are served by private lines reserved for Accord Fire District calls only. Firemen will be alerted by individual home monitors and sirens activated by radio transmission.

In addition, the fire district has adopted a new identification numbering system. Residents of the district should use these numbers in reporting fires. District officials also ask that in emergencies, callers give the dispatcher their identifying number, name, road on which the fire is located, the nearest intersecting road, and the type of fire.

The new system will result in quicker fire apparatus response with a savings in life and property, they noted.

Heir Is Found Dead

FORT LAUDERDALE, Fla. (UPI) — Keith Wold Johnson, 25, an heir to the Johnson & Johnson pharmaceutical company fortune, was found dead in his apartment Sunday from an apparent drug overdose, police reported.

Johnson was found lying nude in his living room, a belt wound loosely around his arm, by the owner of the complex where he lived. Police said a suitcase containing a small bag of white powder, a syringe, a spoon and some bloodstained cotton was found in a closet.

The Broward County medical examiner said Johnson had been dead for some time. Cause of death was not determined pending an autopsy, but investigators said no foul play was suspected and theorized Johnson may have died from a drug overdose.

Police were conducting tests to identify the white powder found in the suitcase.

Johnson is a grandson of the founder of the pharmaceutical firm.

Burglaries Reported

KINGSTON

Two weekend burglaries on Washington Avenue and West Strand netted thieves a potbelly stove and two guitars, city detectives said today.

The guitars were reported taken in a burglary Saturday between 3 and 5 p.m. at 249 Washington Avenue in the apartment of David Rice. Taken were a bass guitar, valued at $250, and an acoustic guitar valued at $85. There was no sign of forced entry, detectives said.

Meanwhile, burglars made off wih the potbelly stove, valued at $250, sometime Saturday or Sunday from the second floor of 29-31 West Strand.

Investigation of the burglaries is continuing.

Final Day Corrected

KYSERIKE

A newsletter recently mailed to residents of the Rondout Valley school district incorrectly listed the final day for filing petitions for board of education candidacies.

New state regulations require filing 30 days prior to the annual meeting. All persons desiring to run for the three board positions open this year must file b 4 p.m. on Friday, April 4.

The terms of Mrs. Katherine Wagenfohr, Wayne Kelder and Thomas Davenport expire June 30. Petitions, bearing the signatures of 25 qualified district residents, should be submitted to John Basten, clerk of the board.

Two Are Arrested

ANNANDALE-ON-HUDSON

Two Hudson youths were charged with second degree burglary Sunday after allegedly breaking into a room at a girls' dormitory at Bard College.

Rhinebeck State Police said the youths, Brian Cole and Edward Ronsani, both 19, were scared off by the room's occupant, but were picked up several hours later folling an investigation.

The youths allegedly entered the room at about 2:30 a.m. They got nothing from the room before being scared off, authorities said.

IT PAYS TO ADVERTISE

CLASSIFIED ADS

ANNOUNCEMENTS

Notice 8

Massage Workshop for couples all day Sat., April 12 — Esopus Techniques taught will include feldenKrais, esalen, shiatsu, breathing & self-relaxation. For inform. 679-8797.

Lost 14

Lost—"Euphrates", a light brown medium size dog, part Terrier. Favors injured right hind leg. Reward. 339-3798.

Person who took tan leather coat from Red Baron Disco Friday nite please return, no questions asked. Reward. 336-5519.

Business Opp. 25

DEALERSHIP OPPORTUNITIES

Honda is now accepting applications for motorcycle dealerships in the following areas: Amsterdam, Kingston, and Renssalear, N.Y. Applicants must qualify. For more information please write to:

AMERICAN HONDA Motor Co. Inc.

100 W. Alondra Blvd.
Gardena, Calif. 90247
Att: Motorcycle Sales Dept.

For Lease—25,000-52,000 sq. ft. or larger available, build to suit, short or long term lease. Call owner 331-2780.

EMPLOYMENT

Help Wanted 100

AUDITOR—11 p.m.-7 a.m. 5 day wk. Benefits, Blue Cross & Blue Shield. Apply the Ramada Inn; Contact Steve Jones.

AUTOMOTIVE JOBBER—needs salesperson to call on service stations, garages, & car dealers, knowledge of Weatherly Index & automotive parts a must. Send resume to Box 426, Daily Freeman.

AUTO BODY — Appraiser wanted. Herb Redl's Auto Body Shop. 454-8760.

AVON

NEVER SOLD BEFORE? Don't worry. I'll show you how you can earn money selling quality cosmetics, fragrances, jewelry and family products. Interested? Espanol. Call: Marge Krolak, 338-3515.

Bending machine operator, experienced on Di-Acro bender. ECA, 883-7362.

2ND CHEF—for continental restaurant, Catskill area. Salary depends on ability. Call Mr. Cullen 518-943-2581.

Counselors-Boys-Girls for positions in a summer day camp-July 1st. To August 8th-General-Arts and Crafts-Tennis. Write, giving all qualifications to Dr. Philip Stein, 269 Route 32 South, New Paltz, New York 12561.

CUSTOM BUILDER—With discerning clientele, revising sub-contractor call list. Must be qualified & equipped to produce expert workmanship. NO NOVICE MECHANICS. Subs of all work phases invited to submit information to: Box 409, Daily Freeman.

DENTAL ASSISTANT—to assist doctor & greet public, able to assume detailed responsibility, must be alert, neat, efficient, mature, responsible & in good health, good salary, attractive hours, 2 weeks paid vacation & paid holidays, uniform allowance, & dental benefits. Send resume to Box 412, Daily Freeman.

Dental Hygienist wanted for office in Woodstock, good salary & pleasant working conditions. Pleade call 679-2421 or 679-8749.

DIRECT SALES CLOSERS

$300 to $400 per week caliber. Represent the No. 1 company in its field. Top commission, bonuses, selling tools & company benefits for qualified professionals. Call Alex Torda, 452-1950 at Dutchess Motel, April 2nd, from 1-9, April 3rd, 8-11.

Ethan Allen Personnel Agcy.

500 Washington Ave., Kingston, N.Y.
Call 339-3011

Experienced presser
Or underpresser.
Faymo Sportswear, 331-3263

HELP WANTED, RN—part time or full time, 11 p.m.-7 a.m. wages & fringe benefits comparable to local hospitals. Call for interview, New Paltz Nursing Home, 255-0830.

Kingston Employment Agcy.

290 Fair Street 331-6060

LPN—PART TIME
DAYS.
CALL 691-7201.

MACHINIST, FIRST CLASS
Required by a progressive local industrial co. We pay top wages, commensurate with ability, with an excellent benefits program & good opportunity for individual growth. Overtime avail.
CALCO
367 BROADWAY PORT EWEN
338-4466

NURSES AIDE
PART TIME, ALL SHIFTS.
CALL 691-7201.

EMPLOYMENT

Help Wanted 100

NOW HIRING

ALBANY PUBLIC MARKETS

FULL TIME

Assistant Meat Manager, Meat Cutters, Stock Clerks, Produce— Dairy—Grocery.
Salary commensurate with experience. Company Paid Benefits. Blue Cross-Blue Shield. Many Others.

Apply N.Y.S. Employment Service
16 Pine Grove Ave., Kingston
Wed. Apr. 2nd 9 a.m.-4 p.m.
Minority Employees Welcome

DRIVERS WANTED

Hudson Valley Airporter is now accepting applications for full & part time limousine drivers in Saugerties area. Must be neat & well mannered. Only dependable sober personnel with home phone need apply. For application please call 454-3311 or apply in person at:
HUDSON VALLEY AIRPORTER LIMOUSINE SERVICE
Terminal Road, Poughkeepsie, N.Y.

RESERVATION CLERKS WANTED

Must have pleasant telephone voice. Prefer persons with shorthand and typing experience. Will be able to work in the Saugerties area. For applications please call 454-3311 or apply in person at Hudson Valley Airporter Limousene service, Terminal Road, Poughkeepsie, N.Y.

BUS DRIVERS WANTED

Apply
MOUNTAINVIEW COACH LINES, INC.
WEST COXSACKIE, N.Y.
518-731-6181

Sales, Sales, Sales

I need three salespersons for a local area, selling to wholesale and industrial accounts. Don't delay. Interview this week. Salary plus commission. For more information, call Ken Baker.

Ethan Allen
339-3011
Personel Placement Agency
500 Washington Ave.

Outside Collections

Experienced outside collector needed for national company. Minimum experience of one year. Will lead to management position. VA approved. Full benefits. 600/monthly. Call Phil Terpening.

Ethan Allen
339-3011
Personel Placement Agency
500 Washington Ave.

OWNER OPERATORS WANTED—must own 1972 or newer Twin screw sleeper. Send complete resume to Box 418, Daily Freeman.

★★★★★★★★★★★★★★★★★★★★
★ (2) Pharmacists..... to $1600
★ Mgr./M.E./R&D, exp., nego. 1300
★ Sales/Pharm./B.S... car + 1000
★ Sale, Indust., nego.. car + 950
★ Sales/Com'l. exp. nego car + 900
★ R.N. (Psychiatric)..... 875
★ (2) Sales Trainees..... 850
★ R.N. (3rd Shift)..... 780
★ Child Counselor/exp..... 675
★ Exec. Secy./Bkkp., fee pd.. 650
★ Prod. & Cost Control, exp. 650
★ Management Trainee..... 600
★ Driver/Class #4..... 600
★ Medical Secy./exp..... 575
★ Secy./exp. (Ellenville)..... 540
★ Stenographer/exp..... 520
★ Recept./typist/exp..... 440
★★★★★ KINGSTON ★★★★★
EMPLOYMENT AGENCY
290 Fair St. 331-6060

RADIO SHACK
College graduate or if you will be graduating soon & looking for a job in management training, apply in person, RADIO SHACK, Mammoth Mall, Kingston, N.Y.

Salespersons—for top selling Toyota-Volvo + Used Cars. Sales experience a must. See Sid Musiker, East Chester St. By-Pass, Kingston, 339-3313.

SECURITY GUARDS — 5 days, 9 a.m.-5 p.m., part time 6 p.m.-2 a.m., 236-7990.

Secretary for general office work in Kingston. Experienced in typing, shorthand, record keeping and filing. Send resume no later than April 2nd to Box 521 Daily Freeman.

STATION MANAGERS & attendants wanted. Kingston area. 454-5130.

STEWART'S

ICE CREAM SHOPS & SOUP & SANDWICH SHOPS

Stewarts is interested in talking to experienced people who want to join a growing company. We beleive that our shop managers make our company grow.

WE CAN OFFER:
☆ Excellent starting salary
☆ Paid training Program
☆ No relocation requirement or dictated transfer
☆ Qualified people can earn up to 20% salary increase during the first 14 months.
☆ Excellent insurance program
☆ Incentive programs
☆ Operating your own shop within the 1st year
☆ Opportunity to demonstrate your own managerial talent

If you are an individual interested in management growth.
For appt. for interview, call Mrs. Adams, (518) 584-8700

THERE'S A REWARDING CAREER WAITING FOR YOU AT BANKERS

BANKERS MULTIPLE LINE INSURANCE CO. is greatly expanding it's sales force & needs 7 representatives in the Orange, Putnam, Ulster, Rockland, Dutchess area right away. No canvasing. Qualified leads supplied. If you are the right person you will be trained in our successful method that will help you earn up to $200-$300 a wk. to start. If you are 21 or over, & willing to work hard to earn what you are worth, call Mr. Fox Wed. or Thurs. at 562-9470.
An equal opportunity Co.

TRACTOR-TRAILER DRIVER—Class 1, must pass D.O.T. requirements, good driving record. Only those wanting to work need apply in person. 11 No. Ohioville Rd., New Paltz, N.Y.

VOLUNTEER SERVICES—Part time director is needed by large non-profit Health Care Institution. To be considered applicants must have had prior administrative responsibility plus experience as a volunteer in such a setting. Please tell us in confidence about experience of this nature you have had in a resume mailed to R.A. O'Brien, Ferncliff Nursing Home, P.O. Box 386, River Road, Rhinebeck, N.Y. 12572. (Please do not phone) An equal opportunity employer m/f.

Experienced wallpaper hanger wanted year-round. Call 255-1000, Ext. 57.

Wholesale Food Company needs person for selling over telephone, inventory control & setting up deliveries, etc. Send resume to Box 411, Daily Freeman.

Situation Wanted 130

BABYSITTING in my home weekdays. Loving, personalized care. Fenced yard, swings, ref. I.B.M. area. 338-5693.

BARTENDER 8 yr. exp. age 26, clean-cut pro., married, Bachelor Science English, 257-2029.

CHILDREN TO MIND by the day
Sunset Park Nursery
336-5887

Mature man with 20 years experience in all phases of residential construction and development work desires connection with progressive company in a supervisory capacity. Write to Box 506 Daily Freeman.

Nurses Aide—Companion, 4 day week, 8 hr. day, no weekends, excellent references, driver's license, $3.00 hrly. Please phone 679-6278 or 679-8866 or 339-3433 or leave message.

Salesman, 33, married, college degree (liberal arts) 12 yrs. business experience (stock brokerage & general insurance), seeking local situation, varied fields of interest including current employ. Salary negotiable. Call 687-7412 after 4 p.m.

WORK WANTED
ANY TYPE
338-1238

EMPLOYMENT

Help Wanted 100

SALES REPRESENTATIVE

Immediate opening for heavy construction equipment sales representative in the Dutchess, Rockland, Sullivan, Orange, Putnam, Ulster County area for the sale of rollers, graders, and cranes. Ecperience in equipment application and sales preferred, but not absolutely necessary. Attractive compensation plan offering full benefits. Write, apply, or phone Mr. Darby or Mr. Donovan at State Equipment Corporation, P.O. Box 5046, Albany, New York, 12205, 518-456-1181.

Instruction 135

DRUMS
Beginners Advanced
Don Pierson, 338-4406

PIANO & ORGAN STUDENTS
Children & adult beginners.
Bill Williams, 331-7721.

FOR SALE

Articles for Sale 200

A Better Buy-top soil, fill/shale & stone. Herb Winnie, 338-1935.

ATTENTION NURSERIES & Landscaping—Bark mulch, new & old; Creosote ties, 6x6, 8', $4.50 ea., 6x6, 10', $5.50 ea.
MAURICE LANE, INC.,
Rte. 28, Boiceville, N.Y.
657-8051

AVOCADO KITCHEN SET — Formica top table & 6 naugahyde chairs, $125. Call 339-5585.

Bar — 26 ft. formica top, 2 stainless steel sinks, back bar incl. refrigerator & compressor. 266-3097.

BOB TEETSELS—warehouse's used store & restaurant equipment, bought & sold. 197 Hurley Ave. 331-4305.

(2) Chairs & Sofa—John Adams Furniture, 150 yrs. old & still serviceable. 657-2491.

Color TV's — 19", 21", 25", $75 & up, exc. condition. 338-7540 after 5 p.m.

Come and buy merchandise for flea markets. ARTIE'S ANTIQUES, 54 Crown St. 331-9639, 331-6178.

Comb. Washer/Dryer/Lady Kenmore 4 cycle, 220V, new, avocado, $380., fully auto. 339-4755 betw. 10 a.m.-3 p.m.

3M-107 Copier w/paper dispenser, like new, $220.
Call 339-5500.

Desk (36x40) & chair $35, (will deliver); typewriter, $5; drum table, $15; snow tires & wheels for older VW, $10 pr. 331-3514 after 5 p.m.

DISCOUNT FURNITURE & RUG LIQUIDATORS, 658 Ulster Ave. Mall 339-3953. SHOP & SAVE.

1,000 12 & 14 ft. 2 x 6's $2.50 each, 500 6 & 7 ft. 2x4's 50¢ each, 5,000 ft. 10" shiplap 20¢ ft., ½" 4x8 ply. $5.40, ⅜ ply $4.40, 700 ft. 1" & 1¼" copper tubing 75¢ ft., valves & fittings, 150 10 & 12 ft. railrd. ties, 5,000 ft. 6" T & G boards 6¢ ft., 4,000 ft. 8" novelty siding 15¢ ft., windows & doors, cabinets, bricks & blocks; new & used lumber. Lewis, 28A at Spillway Rd., W. Hurley.

FILL, TOP SOIL, SHALE

Concrete sand, filter sand, and road sand. Loaded or delivered. Also backhoe and bulldozer work. Bill Buchanan Construction. 338-6522 338-7485.

FILL, TOP SOIL, SAND, GRAVEL
SHALE—Delivered/Leveled
FOX Landscaping & Mtnc. 339-5585

FIREPLACE WOOD
All hardwood, all sizes prompt delivery, out of town orders call collect. 688-5233.

FREEZER—Coldspot upright, frostless, 19.5 cut. ft., exc. cond., 384-6899.

Garage Door—9 ft. wide, 6½-7 ft. high. Newly rebuilt. Must be seen. Reas. 331-8978.

GRAND PIANO
Pianists dream. Must sell, $3800.
679-6197

HEADQUARTERS for small tires and tubes. We fit trailers, carts, mowers, etc. Bernie Singer, 1059 Ulster Ave. mall.

1966 33 h.p. Johnson outboard motor, manual start, perfect cond.
331-2921.

Keep carpets beautiful & clean—despite heavy traffic—with Campoo-rug shampoo-rent. elec. shampooer, $2 a day. Kingston Linoleum & Carpet, 682 Broadway.

Kenmore Washer/dryer, 2 yrs. old. White, exc. cond. $150 for both. Call Lowell, 679-9900 from 10-6 p.m.

Lionel trains late 1940's-1955 like new orig. boxes-catalogs, accessories, tracks, etc. $275. English blunderbuss, antique, excellent cond.-working order $200. 339-3114.

2 Maple end tables, coffee table, 2 lamps, $50, 2 chrome bar stools, $10, stereo $50. 338-5059 after 6.

MIKE'S Used Furniture, Inc. We buy, sell & swap used furniture. 299-310 So. Wall St. Open from 8 to 5, Monday thru Sat. 331-4027.

National Cash Register
$600
657-8132

SALE—Mar. 31, Apr. 6, moving, must sell furn., books, tools, clothing, color TV, rug, more, 23 Austin Ave. Saugerties, Barclay Hgts. 246-7037.

Save time, money, effort, Ward's Completely Installed Kitchens
MONTGOMERY WARD
9W & Boices Lane 336-5020

SEE OUR AD UNDER
INDUSTRIAL MACHINERY
PINE BUSH EQUIPMENT Co., Inc.
(914) 944-2006 PINE BUSH, N.Y.

SET OF LUDWIG DRUMS w/cases, no cymbals, $200. Call Pete, 246-4588 after 5 p.m.

SNOWTIRES—at last year' prices. Call for price & appt. Robins Center, Saug. 246-5351.

Snowblower—8 h.p.
Excellent cond., $275.
339-4919

Snowblower—5 h.p., 2 stage, $175. 246-9967 after 5 p.m.

8 SQ. OF 8" white alum. siding, some starter strips & alum. nails, $250 firm. 658-4201.

USED APPLIANCES needed; trade in your old washer, dryer, refrig., dishwasher, or freezer. For the best deals in town, Markle's Budget Center, 377 Washington Ave., 331-3512.

Garage Sale 205

FLEA MARKET at Lenny's Auction House Tues. thru Fri. 11 a.m.-5 p.m., Sat. 9 a.m.-3 p.m. Antiques, household items, clothing. 19 Progress St. bet. Cornell & O'Neil Sts., Kingston. 339-4140.

INDOOR FLEA MARKET
Newburgh Armory, Sunday April 13, 9 a.m.-4:30 p.m. Benefit "B" Battery, NCO Club.

WOODSTOCK, N.Y.—outdoor antiques & collectibles. Mkt. opens May 31, & Sats. to Oct. 11. Box 635, Wdstk. or Dorothy Marquart, 331-1714.

Antiques 210

A AS ALWAYS, top $ paid for antiques. Call J. Martin. 331-4848, 338-8148 or bring to 55 N. Front St.

FOR SALE

Articles for Sale 200

Do You Have A HANG UP?

We won't HANG UP on you when you call us with your needs for your next project

CROSS LUMBER
High Falls, N.Y.
221-2000 687-7676

Antiques 210

BEFORE YOU SELL
Anything Old. For Top Dollar
WINCHELL'S CORNER ANTIQUES
Complete Household Our Specialty
657-2995 679-2506

OLD MILL ANTIQUES — We buy entire contents of houses & sell name price. Call for appoint. 657-8235 Sahler Mill Rd., Krumville.

WANTED — Old jewelry, old pocket watches, antiques, sterling silver, works of art. 331-6032.

Used Machinery 215

1967 Massey Ferguson
Backhoe loader, $4300
626-7928

Chain Saws & Access. 216

PIONEER CHAIN SAWS
SALES & SERVICE & PARTS. Ken Osterhoudt, Rosendale, 687-9160 eve.

POULAN, LOMBARD, SKILL & Echo Chain Saws, Oil & Acces. Ken Osterhoudt, Rosendale. 687-9160 eve.

Tractors — Mowers 220

JOHN DEERE
Buster Dunn Sales & Service
Rt. 28, Kingston, N.Y. 339-5500

w57 CLASSIFIED ADS

Lawn Mowers 221

TORO POWER EQUIPMENT
Sales, Service & Rentals. Ken Osterhoudt, Rosendale, 687-9160 eve.

Skis — Accessories 235

POTTER BROS. SKI SHOPS
Rte 28, Kingston, 338-5119
Used Ski Equipment

SNOWFLAKE SKI SHOP
Ski Equipment & Clothing
Rte. 28, Kingston, N.Y., 331-5084

Boats — Accessories 255

1974 15' MFG boat w/40 h.p., Evinrude & trailer, $2625. 246-9967 after 5 p.m.

Nick Roberti's Marine
Johnson Outboards, New & Used Boats: Caravelle, Glastron. Trailers & Acc.
1 mi. from Kgn. Rhinecliff Bridge.
Phone 338-2649

Sell 1964 Chris-Craft
35 ft. double cabin. $13,900.
679-8723.

Wanted to Buy 265

Any left over Red heart knitting wool. Sea tone color (dark blue/green), needed to finish sweater. 331-8230.

CHINA CLOSETS, lamps, wash stands, stoves, anything old. We pay more for articles brought to store. ARTIE'S ANTIQUES, 54 Crown St. 331-9639, 331-6178.

Used Commercial Kitchen Equipment—slicer, mixer-grinder, steam table, metal work table, etc. 758-5404.

GOLD Jewelry & US Gold Coins Highest prices paid Schneider's Jewelers, 290 Wall St., Kingston.

GUNS, top prices paid: new or used. Contact NUMRICH ARMS, West Hurley, N.Y. 679-2417.

GUNS, tools, music inst., top cash paid always. Sam's Swap Shop, 52 N. Front St. 338-1953.

I buy windows, drs. lumber, plumbing supplies and all bldg. matls. Lewis, W. Hurley. 331-7866.

NOW PAYING $250 per 100 for U.S. Silver coins. Apollo Silver Exchange, 464 Broadway, Newburgh, 562-2311.

PHOENICIA AUCTION—buys contents of houses, hotels, or shops and antiques. Buy you out or sell you out—appraisals. 914-254-4382.

CLASSIFIED SERVICES DIRECTORY

Appliance Repair 804

All make appliances — repaired same day serv. Washer, dryers, refrig. & ranges. Al's Appliance. 338-1233.

AQUA WASH Appliance repairs—irons toasters, washers dryers, etc. Old Flatbush Rd., 331-7047.

Aluminum Siding 808

SIDING — Soffits & gutters, also roofing & painting, GOKEY BROS., free estimates. 246-9192.

Carpentry 828

A room needed? All alteration work done, floors, garages, & basements finished, free est. 658-8477.

CARPENTRY, rm additions, garages, alum siding, cement work Fred Milanese, 338-8432.

CARPENTRY — Ceilings, paneling, repairs, remodeling. Free est., reasonable rates. 338-5956.

CARPENTRY—Ceramic Tile, paneling, ceiling. R.J. Halstead, Cont. Realistic prices. 338-7271.

DRYWALL — Taping, sheet rock, texturing and plastering. Free estimates. 679-7737 after 5 p.m.

GENERAL CARPENTRY, small jobs & house repairs welcomed. 331-4717.

HOME IMPROVEMENTS—roofing, siding, additions, alterations, & paneling. R.J. Giebelhaus, Inc. 338-0605.

PANELING, remodeling, all home improv., ceilings, porches. No job too small, free est. Reas. Bob Green, 338-8777 anytime.

Renovation & Additions our specialty, quality work, call for a free estimate. 331-4422, 338-4927. R. Madsen.

Demolition 844

FOR BUILDING DEMOLITION call 331-7866. We are equipped for prompt service. Lewis, W. Hurley.

ODD JOBS-also PAINTING CONTRACTOR. Call Don. Satisfaction guaranteed. 658-8732.

Electrical 852

CARPINELLI ELECTRIC INC.
Residential, Industrial, Commercial
338-4880

Furniture Stripping 866

Furniture Stripping — Veneers our specialty, no water ever used Chem Clean, 83 Vincent St. 339-3766.

Furniture Refinishing 868

Furniture refinishing & repair. Pick-up, delivery. No job too small, ref. avial. 679-7853 or 679-9998, Jack.

Gardening 871

General Spring clean up
And roto-tilling
679-8496

Income Tax Prep. 877

Tax Returns Prepared — Individual or small business, bookkeeping service avail. Year-round. CRJ Associates, 339-3702.

Landscaping 884

FOX Landscaping & Mtnc. 339-5585 Spring Clean-up, brushcutting & removal, tilling, pruning. FREE estimates and designing for new lawns, sod, shrubs. SHOP EARLY

Masonry 890

J&M Masonry, no job too small. Carpentry & Masonry. Marty 338-8339; Jeff 331-0904.

Moving 896

Moving Van Going to N.Y.C.
and vicinity April 1, 8, 15, 21. wants load or part load either way. Local mov., stor. 331-0910
Kingston Transfer Co., Inc.

Odd Jobs 900

Attics & cellars cleaned, light moving, brush cutting, yard work, any odd jobs. 338-8337; 338-6482.

Painting 902

ARE YOU TIRED OF WAITING?
Interior-Exterior Painting
Reas. rates, Jim Gallagher. 338-3515

BEST POSSIBLE prices—inter., exter. painting. Exp., insured. Ref. Free est. 338-9209. T. Randel

Int.-Ext. lowest rates highest quality work. 10 years exp., local, refs. Quality Painters. 331-6579.

Painting—inter. & exter., exp., reas. rates, fully insured, references. Free Est., Commercial Maintenance Service. 331-6697 anytime.

R.J. CRANE int. & ext. painting & wallpapering. Call for free estimates. 679-9315.

Plumbing 908

Barnhart Plumbing & Heating. No job too big or small. Pumps, Softeners. Rich Barnhart, 331-0728.

J.P. KING CO. — 24 hr. service, economical, home & commercial. 338-0451.

PLUMBING & HEATING
LICENSED & BONDED
W.J. CLAPPER, SAUG. 246-4510

Roofing—Siding 914

MANCRAFT CO.
ROOFING-ALUMINUM SIDING
GUTTER & LEADER WORK
REPAIRS
Free Estimates
Kingston, N.Y. 331-4498

ROOFING & GUTTERS—compare my prices, free estimates. Quality material. All work guaranteed. Fully insured. Local ref. 331-6579.

ROOFING & GUTTERS. Satisfaction guaran. Exp., Ref., ins. Free est. 338-9209. T. Randel.

Specialty Painting 919

PROFESSIONAL parking lot marking. Parking stalls, fire zones, car stops, no parking. etc. Fully insured, free estimates. 331-6697.

Sewing Machines 922

ALTOMARI SEWING CENTER
703 Ulster Ave. Mall, 331-6494
Your VIKING DEALER
We repair all types sewing machines

Tree Service 934

ASHLUND TREE SERVICE
Removal, top, trim, round, bucket serv. Fully insur. 331-4891, 338-8938.

L&M TREE & brush service. Trees felled & removed. Brush cutting, light. landscaping. Yard cleaning. Lawns mowed , cellar & attics cleaned. 246-7080.

SHAWANGUNK log n' Tree-all phases tree card Pruning, planting, removal, fertil. Ins. 255-8741.

MR. BUSINESSMAN — Your ad in this Classified Services Directory can be kept TIMELY and UP-TO-DATE for the Seasons you need it. For information and rates dial direct 338-0606.

FOR SALE

Wanted to Buy 265

Red's Bargain Barn 73 Crown St. We buy & sell used furniture & anything of value. 246-8184.

Used mobile homes—Pantages, Rte. 9W, Selkirk, N.Y. 518-767-9685, 767-9562, 489-5084.

Pets—All Kinds 325

AKC Reg. Labrador Retrievers, 7 weeks old. Call 895-3946.

AKC Great Danes—Fawn, 6 mos. old, reasonable. 679-8490.

Basset Hound Pups—AKC reg., males & females. 679-8217.

HAVE YOUR DOG GROOMED for Spring. Gentle care, expert work. All breeds. Mrs. Hall, 331-8700.

Old English Sheepdog—2 yr. old male, desires good home, nominal fee. 657-6592.

Persian Kittens, CFA Reg., 6 weeks old, males & females. Black, cream & porties. 246-8866.

STONE RIDGE KENNELS— offers boarding, grooming, Jim Dandy feed, only local supplier. Route 209 bet. Accord & Stone Ridge. Phone 687-9050.

West Highland White Terrier—female, 1 yr. old, AKC registered. 679-6782.

Livestock 330

Pigs
8 wks. old
331-2758

Quarter horse—mare, excellent for beginner, children only. 255-7320.

Horse Equipment 340

HURLEY SADDLE SHOP, Old Rt. 209, Hurley N.Y. Hours, 9 to 6:30 p.m.

NEW & USED ENGLISH & WESTERN SADDLES & TACK. L. BASCH, 48 Pettit Ave. 331-6558.

Poultry & Supplies 345

RED ROCK HEAVY
FRICASSEE FOWL, $1.75 ALIVE.
3 BROTHERS—338-6689

Seeds, Plants, Flowers 350

Flowers, bunnies, seeds. Maggiore Farms, cor. old Sawkill Rd. & Rt. 28. 338-5082.

REAL ESTATE—RENT

Furnished Rooms 400

Kings Inn Motor Lodge, 615 B'way, Kgn. Centrally located. Spec. wkly & mo. rates, color TV/efficiency units. Day rates. 338-2430.

Rooms for rent $18 a week, country setting. Kitchen facilities. Near UCCC. 687-9945.

2 Single Rooms for rent. Mature persons preferred. Inquire 83 St. James St.

STUYVESANT HOTEL
Permanent guests invited
Senior Citizens Welcome
Cable TV, Maid Service
Transients of course!

Furnished Apartments 430

A CUTE 2 RM. APT. Quiet, adult pref. St. James St., near Wall. Ref. & sec. 338-4677 eve.

A nice large 4 rm. furn. apt.—Util. incl., Glenerie Lake Prk., sec. 336-6526.

1 BEDROOM & Studio apts.—Fully modern furnishing, rent includes free utils., Blue Mt. Village Apts., Fox Den Rd., Saugerties, N.Y. 914-246-9818, 246-2941.

Efficiency apt.—near Saugerties, $150 mo., heat included. 246-8783.

ELM NEAR Broadway, 1 rm. effic. w/util. 1st floor priv. entrance. 1 person, no pets. $25 wk. Ref. & Sec. 338-6537.

2 Rm. Bachelor Apt.—on lake, TV, air cond. & util., 3 miles from IBM. 336-6924.

1 room with kitchenette
Quiet, 1 block from uptown.
Ref. & Sec. 338-4789.

SUMMER RENTAL—3 APT., all utilities, mature couple preferred, no pets. 679-2206.

Furnished Apts. & Rooms 431

KINGSTON MANSION— 1 & 2 rm. efficiency apt. $95 to $135. Exc. area 331-1614 after 6 p.m.

1-2-3-ROOMS—utilities included, $25 week/up. Lake Katrine & Kingston. 331-5400, 382-1641.

Unfurnished Apartments 435

3 ROOM APARTMENT, 2 family house. Commuting distance Kingston-New Paltz. 212-377-0678 or 518-329-7482.

Albany Ave. 1st flr., 4 rms., garage. $245 w/heat & util. 679-8381; after 5 wkends.

All new liv. room, bedroom, kit. and beau. bathroom, bright & cheerful, central Kingston. $150 plus util. Days 331-5626; eves. 331-8584.

Apartments available near Kingston Hospital, 2 & 3 rooms, Newly decorated. 271-4710 days, 739-3831 eves.

A 2 ROOM ULTRA MODERN efficiency apt. Carpeted eat, hot water. $150 mo. Sec. 338-5670.

AVAIL. APRIL 1—beautiful cozy 1 bedrm. apt. Fair St., uptown Kgn. $160/mo. Adults pref. No pets. Ref. & sec. 657-2333.

BARCLAY APTS.
VLGE. OF SAUGERTIES
Luxury in-town apts., estate like setting, 3 & 4 rm. apts., fully carpeted, range, refrig., dishwasher & disposal, from $195 per mo. + utilities.
ARTHUR F. SIMMONS
AGENCY INC.
246-8951

1 Bedroom apt., avail. April 1. $141 a mo., 1 mo. sec. No pets. 1 Year lease, heat & hot water incl. Call bet. 9-6, Mon.-Fri., 338-2345.

1 & 2 bedrm. apts., Saugerties area, furn. or unfurn. by the week, month or year. 246-5351; 246-9858.

2 bedrm. apt. and bath plus utilities. Private home. 1 or 2 business persons. No lease. 331-1388.

3 bedrm. apt.—near Saugerties, $225 mo., heat included. 246-8783.

Duplex 6 Rm. Apt.—good location, Write 168 Ten Broeck Ave., Kingston, N.Y. 12401.

DUTCH VILLAGE APTS.
509 Washington Ave. Kingston
Opposite Holiday Inn 338-5170.

High Falls, 4 rm. apt., all utilities incl. April 1 occupancy. $140 a mo. 687-7257.

KINGSTON EFFIC. apts; exc. area, from $90, heat incl. 331-1614 after 6 p.m.

106 Maiden Lane, choice immaculate 2 bedroom apartment, second floor, own thermostat, heat & hot water. Adults pref., no pets. Ref. $225 a mo. 331-2409.

MOD. 2 BEDRM. APT.
VILLAGE OF SAUG.
NO PETS. 246-4587

MODERN 3 rooms & bath, centrally located, adults pref., no pets, security. 338-3776 after 3 p.m. except weekends.

RENTING 1 & 2 bedroom apts. — inquire at 168 West Chestnut St. Apt. 1. Closed Sundays.

NEWLY DECORATED, 1st floor, 4 room apt., uptown, $170, heat & hot water incl. Ref. req. 338-3526.

3 RM. MOD. effic. near Saug., includes heat & util. $200 mo. 246-9522 or 246-2170.

A 2 room efficiency, uptown location, $115 per mo; 3 room apt., uptown location, $140 per mo., sec. & ref. 338-3299.

REAL ESTATE—RENT

Unfurnished Apartments 435

Kingston Pride Gardens

Lovely 1 & 2 bedroom garden apts. in quiet, residential community. Some available with Cathedral ceilings & woodburning fireplace, all units equipped with luxury kitchen & washing machine & dryer. 1 Bedroom from $200. Phone 339-3811.

KINGSTON, N.Y.

Broadway East Apts.
UTIL. INCL. IN RENT
2 Bedroom Apts.
for moderate income families

- On site parking
- Designer planned elec. kitchens
- Asbestos vinyl flrs. throughout
- Electric Heat
- Utilities included
- Private entrance w/ea. apt.
- Provisions for air conditioners

Located on Meadow St., behind City Hall

338-4700
Office Hours Mon. thru Fri. 10-3
Sat. 9-1

2-3 RMS. W/W CARPET HEAT, HOW WATER & ELEC. 626-8239

3 rooms, kitchen, liv. rm., bedrm. & bath, lge. sun porch. For appt. call bet. 5-8 p.m., 338-7344.

3 & 4 room apt., newly remodeled, country living, ¼ mi. from St. George's Beach. $150 a mo. plus utilities. Lease, sec., ref. & no pets. 338-0154; 331-6497.

3 rm. apt., all util. incl., centrally located in Saug. $165 per mo. plus sec. No pets. 246-7414; 246-5403.

3 Rooms & bath—heat & hot water, stove, refrig., adults preferred. Sec. 338-8999.

3 Rooms & bath—uptown, heat & how water, $150 mo., sec. 338-6376.

4 ROOMS & bath, centrally located, adults pref., no pets, security. After 3 p.m. except weekends. 338-3776.

4 ROOMS & BATH, heat & hot water furn. Downs St. 331-2780.

5 Room Apt.—newly decorated, heat, hot water, 1 mo. sec., adults prefered. 60 Prince St. 338-2951, 691-2027 after 5 p.m.

6 room duplex, $150/mo. Scr. porch, backyard, Kingston. 679-6989, 212-839-1976.

STONE RIDGE—5 room apt. on 2 floors of older home in town, $200 + utilities.
Arra Realty 687-7666

Sub-lease studio apt.—Sunset Garden Apts. $123 mo. 336-5126 before 2:30 p.m.

Sublet New Paltz area, one of the 5 most beautiful homes in the Mid-Hudson. Luxuriously renovated, semi-furnished, 80'x30' barn-loft apt., sliding glass doors, large deck; overlooking horse farm, river & Mts. 2 Bedrms., 2 studies, mod. kit., bar, 12' ceilings, exposed beams, w/w carpet, organic garden. Express bus NYC. $295 a mo. 658-9811; if no ans., 212-885-1513.

3 SUNNY RMS.—Albany Ave. area, April 1, pvt. ent. & balcony, range, refrig., heat, h.w., newly decorated. $130. Single business person pref. Ref., 339-3152.

$150 & UP
EFFIC. 1-2 BEDRM.
$15-$25 MORE FURN.
Swimming pool, play area, some with A.C., dishwasher, carpet, walking distance to IBM. No sec., no pets. Locust St., off Boices Lane.
SUNSET GARDEN APTS.
336-6626

UPTOWN KINGSTON—5 Room apt. heat & hot water supplied, $225/mo. Ref. 331-4498.

Houses—Furnished 440

Cozy, small, clean, comp., furn., bungalow. Ideal for 1 person. 10 min. IBM. 331-8395.

WOODSTOCK — Mtn. view, woodland setting, complete maintenance & util., pool, 3 bedrms., $375 mo. 679-6259.

Houses for Rent 445

Apt. living got you down? Confined? See our 7 rm. homes, 3 bdrms., $265 range. 331-4847.

4 BDRM. HOMES, immac., convenient to IBM & bridge, $260. 338-0942 or (914) 226-4653.

3 ROOM COTTAGE—No pets, adults preferred, $135 mo. + util., ref., 2 mos. sec., West Shokan area. Call 5-8 p.m. 657-2986 or 657-6452.

Miscellaneous for Rent 455

A New Concept
RENT FURNITURE
Sherman Furniture Rentals
Fine furniture, reasonable rates.
Immed. delivery. Call collect
452-0340 (518) 785-3050

LOFT—425 sq. ft.
$40 Month
339-4919

RENT FURNITURE
STANDARD FURNITURE
Rental Dept.
323 Wall St. Kingston, 338-3043.

Office & Desk Room 460

OFFICE SPACE new, private entrance, private parking, elec. heat, a/c, carpted located Albany Ave. 338-1191 for appt.

Business Places—Rent 465

11,000 SQ. FT. of retail space located in center of Red Hook, N.Y. Ample parking, excellent for food market or home improvement center.

3500 SQ. FT. or store space, located in prime shopping center in Hyde Park, N.Y. Ample parking.

LGE. STONE commercial building located on Route 9, exc. for men's, ladies' boutique, rest. or professional offices. 914-452-2900.

Wanted to Rent 475

Male High School Student looking for room & board from Sept. 75 to June 76, Onteora School District. 679-7327.

Would to like to spend several days with or without meals in Sawkill. Would also like to spend several days in Stony Hollow. Thomas Pettard, Apt. 609A 67 So. Munn Ave., E. Orange, N.J. 07018. 201-673-5720.

REAL ESTATE—RENT

For Rent or Sale 480

2 Bedrooms, large yard, garage & barn. Near IBM rec. area. $250 per mo. 246-9791 after 6 p.m.

Warehouse Storage For Rent 481

Warehouse for rent, 2,000 sq. ft. (or part of). Dry, cinder block building, overhead door, no obstructions. On Potter Hill Rd., easy access. Phone 382-1151.

REAL ESTATE—SALE

Houses for Sale 500

PUBLISHER'S NOTICE
All real estate advertised in this newspaper in subject to the Federal Fair Housing Act of 1968 which makes it illegal to advertise "any preference, limitation or discrimination based on race, color, religion or national origin or an intention to make any such preference, limitation or discrimination.
This newspaper will not knowingly accept any advertising for real estate which is in violation of the law. Our readers are hereby informed that all dwellings advertised in this newspaper are available on an equal opportunity basis.

A Big Selection
HOMES•LAND•CHALETS
Call us to Buy—Sell Appraise
Joseph Lynch—Rep.—657-2958
SHANDAKEN REALTY 688-5703

ABLE ASSISTANCE AVAILABLE to sell your home, farm or business.
J. DANIEL DEVINE JR., GRI
JAMES D. DEVINE, Realtor
164 Washington Ave., Kingston, N.Y.
246-7526 MLS 331-4092

★ Act Now ★ Veterans

Would you like to buy a home with no money down? 100% VA financing now available, possibly no closing costs, but good credit and steady income a must.
WE HAVE HUNDREDS OF HOMES IN ALL AREAS AVAILABLE, 30 year mortgages up to $60,000 with 8½% reduced interest guaranteed. Full details and picture listings available.
★Colonial Realty★
382-2300 1266 Ulster Ave. Mall
MLS Realtor Appraisals

ADAM C. GEUSS, REALTOR
1 Albany Ave. 338-0960

A-FRAME HOME in Woodstock, 3 bedrooms, 2 baths, deck, balcony, fireplace, finished heated basement, 1½ acres, $47,500.
THOMASSIAN REALTY,
679-9507 246-4045

ALL OPEN LISTINGS ACCEPTED
(No multiple listings)
C. D. Morris, licensed Broker
331-5454 679-2285 679-2862 338-8864

A ★★★★
PACKAGE DEAL

Gracious living includes the kitchen sink, doesn't it? How about a Karpy kitchen with all the oooh's & aaah's. This one has it. How about cent. air cond., cent. vac. system, 5 bdrms., 3 baths, 2 fpls, sundeck, in-ground pool. Want more? OK! All appliances, draperies, w/w carpet, 42" tractor. Not another thing to spend money on when you purchase this maintenance-free home sit. on 2 beautiful acres in desirable area close to Kingston-Rhinecliff Bridge for easy commuting to NYC, Red Hook, IBM + riparian rights to the Hudson River. Shhhhh, the price is only $82,500.
Yvonne Curran, 338-8519

IRENE S. FELTHAM
Specializing in finer type homes and estates
Realtor 338-5788 MLS

ARRA REALTY
Rte. 209, Stone Ridge
MLS 687-7666 Realtor

ARTHUR F. SIMMONS
Agency Inc., 9W, Saugerties
246-8951 Realtors MLS

Beautiful country chalet on an Esopus trout stream, ¾ acres forest elegant beamed cathedral ceilings, completely paneled, plush w/w carpet, 3 bedrms., huge master bedrm. with walk-in closet, f/pl., dishwasher, refrig., self-cleaning oven, redwood desk, spacious liv. rm. overlooking mountain view. Low maintenance & taxes. 3 yrs. old. $37,500. 657-8421.

Beautiful new Tudor ranch, "You Gotta See It To Believe It." 3 bedrms., 1½ baths, Neighborhood Rd. area. By builder, $32,000. 338-3742.

BENSON A. KROM
REALTOR CUSTOM BUILDER
Let us show you our new homes or let us build one. 331-0621.

Betty Schwab,336-5252
REALTOR, MEMBER MLS

BUILDING?

Be sure to see this beautiful property with a magnificent view of Mohonk. Over 3 acres, Rodout Valley School area. Less than 15 min. to Kingston. Price $10,000. For appt. only:
Joan Diamond 338-6516

BERTHA MLS
GALLY, INC., Realtor
BOICES LANE, 336-5100

Call—Then Start Packing
Robert B. Canavan
338-5935

$9.900

Completely renovated two bedroom cottage with new heating, electrical system and plumbing, modernized kitchen & bath, aluminum screens & stormsash & broadloom carpeting. Designed for a small family with limited means. VA or FHA small down payment available.

O'CONNOR-KERSHAW SANGLYN
Realtors 241 Wall St. MLS
338-7100 338-4970 331-7314

DEVITT REALTY
MLS 246-7705 REALTORS

EASTER SPECIAL

Area of Saugerties, good neighborhood, beautiful 2 story Colonial, very clean. 3 lg. bedrms., 1½ baths, beau. eat-in kit., liv. rm. with fireplace, att. garage, landscaped lot. Offered at $39,000.

SHOKAN AREA

Clean 3 bdrm. Colonial. Liv. rm. w/fireplace, tile bath, lge. enclosed porch, h/a heat, bsment. garage, on 2 plus acres. Country setting. Asking $49,500.
For appt. only call
WEIDER REALTY INC.
338-0480 657-8998

REAL ESTATE—SALE

Houses for Sale 500

GREAT NEWS
A sparkling ranch home located only minutes to Kingston on a nicely landscaped homesite. Offering a large carpeted living room, modern kitchen with range, oven & refrigerator, a dining room, 3 large bedrooms, full tile bath, paneled family room, den with fireplace, laundry room, basement, aluminum siding, attached garage, $35,000

OPEN FOR ADMIRATION
One of the area's finest homes. An attractive 2 story cape in immaculate condition and located just minutes to Kingston. Featuring a spacious carpeted living room with how bow window and raised hearth fireplace, a dining room, modern kitchen with custom cabinets, built in range and oven, 3 large bedrooms, 2 full ceramic baths, a family room, full dry basement, enclosed screened porch, aluminum siding, hot water heat, garage, $39,900

SUMMER TIME
Winter time or anytime will be the best time to enjoy this exceptionally beautiful Colonial, in mint condition throughout and lacated just 10 minutes to Kingston, it presents an entry foyer, large living room with fireplace, a formal dining room stylish eat-in kitchen with built-in appliances, 3 large bedrooms, 1½ baths, extra large paneled recreation room with another fireplace, all aluminum siding, attached garage, large yard, 16x32 pool, $47,500

STREAMSON REALTY INC.
MLS REALTORS
709 Albany Ave. Ext.
338-3324 246-4697

EDNA OAKLEY SPERLNG LTD.
List—Sell—Buy
Realtor 170 Henry St. MLS
331-0904 679-7566 331-5714

EDWARD NOONAN Inc.
Courteous, efficient service 338-6625

EICHHORN REALTY, INC.
"Personalized Service" 679-8022

Emans Gallery of Homes
207 Boices Lane
Kingston 382-2220

$23,000

For sale or rent 3 bedroom, extra den, 1½ story modern alum. ranch, attached garage, on large stream, Kingston 6 miles, residential or commercial. Anxious.
JOS. F. SACCOMAN
338-5400 116 Elmendorf St.

GERALD L. WAPNER
Lillie Rothe, Director
Saugerties Office, 246-9482

HELEN Z. BATTISTONI LTD.
LISTING BULLETIN AVAILABLE
Rhinebeck 914-876-7091
Kgn. Office 2 Pearl st. 914-331-4750

HURLEY — By owner. 2-3 Bedroom raised ranch, 1½ baths, 7 rooms, all carpeted, laundry, rec. room, central vacuum, compactor. 26A Mt. View Ave., 331-3205.

Hurley — 3 bedroom ranch, liv. rm., din. area, new kitchen, fam. rm., Many trees on ¼ acre. Quiet dead end street, extras. $32,000. Owner, 338-0726.

IRVING KALISH, REALTOR
MLS WOODSTOCK 679-6013

IT PAYS TO CALL
HAYES

1—REDUCED—3 bedrm. cape on ¾ acre, includes large eat-in carpeted kitchen, sewing rm. & liv. rm. w/bay window plus 1 car gar. An exc. buy at $35,500.

2—NEW LISTING—Town of Ulster, 3 bedrm. ranch in move in cond. on 1 acre. 14x18 liv. rm., extra lge. laund. & sunny mod. carpeted eat-in kit. Good investment for only $32,500.

3—NEW LISTING—40 acre mobile home park site with 1,300 ft. road frontage. Owner has all town approvals. $105,000.

4—NEW LISTING—Lge. barn on 2½ acres, easily converted by any imaginative individual. $26,500.

5—NEAR IBM—Unique cedar shake 10x60 building on lot with 120 ft. frontage for ample parking. 2 Bedrm. mobile home, all set up & included in price of only $39,000. Good terms.
DOTTIE S. HAYES, Realtor
801 Ulster Ave. Mall
338-2017 338-3550

Lake Katrine, new 3 bedrm. raised ranch, landscaped. Negotiable. Owner trans. 382-1218.

LIKE NEW

Completely renovated 2 story home in RVSD. Modern kitchen, formal dining rm., living rm. w/fireplace, 3 bedrms, full basement & alum. sided exterior, make this a good buy at $30,000.
ARRA REALTY
RT. 209, STONE RIDGE
MLS 687-7666 Realtor

MID-TOWN

We have a 2 story alum. sided home with large rooms and in excellent condition, loaded with extras, 3 bedrms., formal dining rm., family rm., detached garage, basebd. hot water heat & full usable attic. A must see at $31,800.
ARRA REALTY
RT. 209, STONE RIDGE
MLS 687-7666 Realtor

"Million $ Baby"

On a beautiful acre in picturesque West Hurley. DO NOTHING, but move in and enjoy this spacious 3 year young, 9 room, 2½ bath, FANTASTIC COLONIAL. So much to see, so much to enjoy. Professional decorating, plush carpeting, luxury cabinets in a huge kitchen, fireplace, full basement w/glass sliders, sport court, 2 car garage, storage galore; sundeck and more, more, more.
It's not really one million dollars, IT JUST LOOKS IT!!
Priced in the 70's

RIEKER-MADDEN, INC.
338-7077 331-6669
MLS 715 Broadway Realtors

★ NEW RANCH ★

Nearing completion, still time to put your finishing touches in home. Offers eat-in kitchen w/appliances form. din. rm., liv. rm. with brick f/pl., 3 bedrms., master bedrm. has walk-in closet & priv. bath, 2 car garage, full basement which could be future fam. rm. Priced low $40's.
BEN KROM CUSTOM BUILDERS
331-0621 nights 331-1078

REAL ESTATE—SALE

Houses for Sale 500

11 ACRES
You'll never have to buy fireplace wood — you can sell it. 3 or 4 b/r or fam. rm., fireplace, mod. lge. kitchen, sun rm. or hobby room, in-ground pool, fenced in, outdr. shower/Bar-B-Q. 3 car garages, ideal for hobby or small business; sets on a knoll like a queen, circle dr. Take a look, you may like. Only $39,500

HUDSON RIVER VIEW
Look north, see Rhinebeck Bridge; East, see Hyde Park; South, Esopus light house. Enjoy outdoor Bar-B-Q in the shade. 2 story, 3 bedrm., L/Rm, dining rm. or family room, lge. country kitchen, hot water heat, town water; needs some decorating.
338-6711 18.900 658-8104
RALPH J. CARPINO
REALTOR MLS
Hurley Ave. 338-6711

May we assist you
MILLSTREAM REALTY
Alvin May, Broker, 338-5155

Multiple Listing Service
Your Complete Real Estate Service
56 Members ★ Phone 338-5299

"NEW COMTEMPORARY"
With Age Old Charm

Handsome L-shaped contemporary with beautiful views in woodland setting. Wrap-around decks; sliding doors from most rooms, including bedrooms. Beams in living room & dining room. 4 bedrooms, 2 baths with double sinks. Brick fireplace in L. room, family room with Franklin stove, studio or office, lot is 2.4 acres with pond. A very exceptional property, asking only $69,500.
For app't only
Martha S. Williamson
679-8898

BERTHA MLS
GALLY, INC., Realtor
BOICES LANE, 336-5100

OLD HURLEY

Immaculate 3 bedroom ranch with beautifully carpeted and panelled family room with bar, central air conditioning and wooded homesite — transferred owner offers at $30,500 — good terms available. Immediate possession. For inspection, call.

O'CONNOR-KERSHAW SANGLYN
Realtors 241 Wall St. MLS
338-7100 338-4970 331-7314

P.G. SIMMONS INC.
1 ALBANY AVE., KINGSTON, N.Y.
331-0452

PORT EWEN AREA
Frame house in mint condition, kitchen, living rm., 2 bedrms., bath, expansion attic, full bsmt., h.w. heat, alum. siding, storms & screens, fully insulated, 100x125 lot, garage, $24,500. For appt. call: Ruth or Bert Huth, 338-8830
John Spinnenweber, Broker 331-0143

Rhinebeck Village, 2 story home, 3 bedrooms, needs rececorating. $25,000. 758-6435.

RIEKER-MADDEN, INC.
715 Broadway 338-7077

RIOS & SNOWDEN
175 Boices Lane 336-6100

ROLLING MEADOWS
Modern 2 story Colonial on spacious lot, 4 bedrooms, 2½ baths, den w/fireplace, oversized living room, dining room & kitchen w/built-ins, 2 car garage, 339-5571 after 5.

WADNOLA & ASSOC., INC.
Lohmaier Lane, Lake Katrine
Realtors 336-6500 MLS

SCHAFFER-MILNE REALTY
REALTORS 246-9522 MLS

$25,000
SOUTH OF KINGSTON
5 bedrooms, large kitchen w/dining area, large living room, modern bath, ideal for a large family. Be the first to inspect this new listing.

RIOS & SNOWDEN
GRI REALTORS
336-6100

SUPER HOME

Nearing completion. Location, Flower Hill, priced $60,000. Home offers 4 bedrms., oversized liv. rm., form. din. rm., eat-in kit., family rm., w/f/pl, lge. wooded lot in best area.
BEN KROM CUSTOM BUILDERS
331-0621 Nights 331-1078

Swimming, Boating, Fishing In the backyard of this lovely 3 B.R. Cape Cod home. Full Dining Room, Family Room, Garage. All for $23,500. Call Joyce Rapoport 338-4298. Kates Realty 626-4141.

"The Good Earth"

10-14 acres of excellent land just 3 miles to Kingston. Farm it, have horses, or just plain enjoy the wide open spaces with your children. Good neighbors, but not "TOO" close, surround this highly desirable property. 6 Bedroom modernized home offers large cabinet kitchen, 2 baths and full basement, h/w heat, excellent closet space, large barn and privacy galore.
OUT OF STATE OWNER SAYS "SELL." PRICE MID 50'S.
RIEKER-MADDEN, INC.
338-7077 331-6669
MLS 715 Broadway Realtors

1 TO 55 Acres, farm and house, approved for mobile home park, 5 min. to IBM. 331-5400 or 336-5270.

Town of Olive, 2 bedroom ranch, h/w bsbd. heat, all modern improvements. Lge. fam. rm. w/cobblestone fpl., 2 car gar. w/4 rms. unfin. above, on 2 acres. Owner, 657-6314.

163 Unit trailer park approved; 50 + acres in Red Hook. For appoint. only call Bill Meyer, realtor, in Poughkeepsie. 462-0700.

Walter H. Caunitz
27 John 331-6968 Broker

Woodstock Area—Holly Hill Acres. Two story French Colonial, Mansard roof, white-brick front, green wood siding. Four bedrooms with balconies, eat-in kitchen, fireplace in family room, living room, dining room, separate laundry room, 2½ baths. Priced $79,500. Call builder, 679-7331.

REAL ESTATE—SALE

Houses for Sale 500

REDUCED TO $35,500
Spacious cape with EXTRA building lot (100 x 175) in nice neighborhood. The home has 3 large bdrms., 1½ ct. baths, lg. liv. rm., formal din. rm. w/corner closets, eat in kit. with 1 yr. old self-clean. stove & 2 dr. refrig. You can also enjoy the panelled fam. rm. & enclosed porch. Trans. owner is leaving everything as sparkling as your new Easter Bonnet. Call for appt. to see this exc. buy.
UCR Ulster County Realty
Joan B. Isgro, Realtor GRI
Morton Blvd. 336-5800 MLS

WE BET YOU WILL

Love this 3 bedrm. ranch, situated on 2 acres, in the Kingston school dist. Liv. rm. w/fireplace, mod. kit., din. rm., fam. rm. Extras incl. carpeting, range, refrig., dishwasher, Franklin stove. A great buy at $43,600.
Kingston Area Realty
RONNIE THOMAS
Realtor MLS
53 Albany Ave. 338-4900

We Have The Key
lynda grimaldi, broker
281 Fair St. Phone 331-6150

Lots & Acreage 520

1 to 55 ACRES, farm and house, approved for mobile home park, 5 min. to IBM. 331-5400 or 382-1641.

2 acres near Woodstock with electricity, new septic system and well, $8,800 or best offer. 679-8066.

MOBILE HOME OWNERS
Now is the time, Sawkill area, 3 + acres, large road frontage, huge pines, quiet setting. Offered at $8,000. Terms arranged.
For appt. only call
WEIDER REALTY, INC.
338-0480 657-8998

PICTURESQUE

2 acre parcel of meadow surrounded by trees makes an ideal setting for your home in the Stone Ridge community—$8400.
ARRA REALTY
RT. 209, STONE RIDGE
MLS 687-7666 Realtor

WOODSTOCK
10 fantastic acres with stream, privacy, adjoining state land. Asking $19,800. With terms avail. 679-6222.

Wanted—Real Estate 535

A BACK ABLE ALERT
ANXIOUS LIST OF BUYERS
JOSEPH F. SACCOMAN
INDEPENDENT BROKER
116 Elmendorf St. 338-5400

BERTHA GALLY, Inc.
BOICES LANE near IBM 336-5100

COLONIAL REALTY
MLS-REALTOR 382-2300
1266 Ulster Ave., Mall, Kgn.

Dottie S. & Ron Hayes
338-2017 338-3550
801 ULSTER AVE. MALL

Edward V. Reynolds, Broker
Saugerties, N.Y. 246-8706 Office

GREENBRANCH REALTY INC.
114 Tinker St. Woodstock, N.Y.
679-6940 679-9651

IGOE REALTY INC.
Saugerties 914-246-9045

IRENE S. FELTHAM
SPECIALIZING IN FINER TYPE HOMES & ESTATES
MLS 338-5788 REALTOR

KINGSTON AREA REALTY
ACTIVITY, INTEGRITY, SERVICE
53Albany Ave. 338-4900

Langley Realty
THE FAMILY BUSINESS, 338-0479

LIST—RENT—BUY—SELL
REALTORS 336-5138 MLS
Give Us a Chance to Serve You
MARY G. SCAFIDI
BOICES LANE, OPPOSITE IBM

O'CONNOR-KERSHAW-SANGLYN
338-7100

PRINCIPAL interested in acres, farms in Ulster County. Send full information to P.O. Box 5142, Poughkeepsie, N.Y. 12602.

PROFESSIONAL SERVICE
Ulster County Realty
336-5800 MEMBER M.L.S.

RALPH J. CARPINO
LIST—RENT—BUY—MLS
338-6711 220 Hurley Ave. 331-4393

Remember! To SELL it or BUY it
CALL KEN HYATT
Realtor 338-2132 MLS

SHATEMUCK REALTY INC.
REALTORS MLS
286 Wall St. 338-1996

STONE RIDGE REALITY
DOROTHY KING VANDERBURGH
CHARLES S. GRAY
Realtors 687-7172 MLS

STREAMSON REALTY INC.
709 Albany Ave. Ext.
338-3324 246-4697

WEIDER SOLD OURS! WHY NOT YOURS?
Call to list. P.J. WEIDER, Realtor
338-0480 657-8998

WESTWOOD COUNTRY REALTY
Dolores M. Hagedorn, Realtor
Woodstock 679-7321

WHITE HORSE REALTY
Woodstock 679-8866 6278 2575

AUTOMOTIVE

Campers—Trailers For Sale 705

BETTER BRANDS
is all we sell
AVION-KOUNTRY
AIR-MALLARD
Dependable service after the sale
FATUMS TRAILER SALES
731 Ulster Ave. 338-1377

CAMPSITES FOR SALE—water, sewer & electricity, located in East Berne. Write Pleasure Crest Corp., P.O. Box 12, E. Berne, N.y. 12059.

1973 Coachman travel trailer, 24 ft., fully self-contained, sleeps 6. Sacrifice at $2,800. Will consider taking car in trade. Call 338-9260 or 338-4724.

AUTOMOTIVE

New & Used Cars 730

RON PRINCE CHEVROLET Inc.
Rte. 9, Red Hook, N.Y. 758-8806
1974 SALE (3 Left) At Dealer Cost
'74 C-20 Stake Truck
9 Ft., 350-V8 Eng., H D Rear **$3848**
'74 C-30 Cube Van, Turbo
V8, Duals, Fold Rear Door, etc. **$5749**
'74 Malibu 2 Dr., 454, P/S,
4 Spd., Radio, Covers, W/W **$3451**

Campers—Trailers For Sale 705

CAMPER'S BARN
Dealers for
COACHMEN, WILDERNESS, WILD COUNTRY SPORTSCOACH
Service on All Makes of R.V. Units.
Complete Parts & Accessory Store
Rt. 28 & 209 Kingston, N.Y.
Next to Johnson Ford
338-8200

GATEWAY TRAVEL TRAILER SALES, RT. 52 PINE BUSH, N.Y. AMF SKAMPER DUTCHCRAFT AMERIGO BOLES AERO BRAVO COUNTRY SQUIRE. SILVER TOP TRUCK CAPS. 914-944-3333.

JIM ROSS INC.
CAMPERS • TRAILERS
MOTOR HOMES • CAPS
Sales & Rentals
Service & Accessories
Rte. 55 473-1656 Pok.

Mobile Homes For Sale 710

Banner Mobile Homes, Inc.
Rte. 28, Kingston 331-8244
New & used mobile homes for sale, some repos., long term financing available. Park sites available.

Beaut. 1970 Mobile Home, 60x12, 3 br., all furn., $4800. For details write Pantages, Rte. 9W Selkirk, N.Y. 12158. Call 518-767-9685.

2 Bedrm. Trailer—12x60, unfurn., many extras, $3,800. 331-1736 anytime.

1965 Holiday Manor—12x60, 2 bedrms., front kitchen, h.w. basbd. heat. 339-3062.

LIVE IN beautiful wooded park 2 mi. I.B.M. Will custom order your home at reduced prices. 338-9405.

SPRING LAKE MOBIL HOME EST. & SALES INC.
New and used mobile homes. Also rentals.
LUCAS AVE., KINGSTON
338-5220; 338-8766

Motor Homes For Rent 715

Motor Home Rentals 473-1656

Mobile Lots for Rent 721

SPACE avail., Rosendale, clean park, nice, $68. 226-8658.

New Car Agencies 725

Begnal American Inc.
"SERVICE WITH A SMILE"
Sales —Body Shop — Service
INDOOR USED CARS
154 Clinton Ave. 331-5080

Come on out, you come out better Ulster County's Car Giant
JOHNSON FORD, Inc.
338-7800 Rt. 28 at Circle, Kingston

DeMICCO MOTORS, Inc.
DODGE — RENAULT
Authorized Sales & Service
450 E. Chester St. 331-5199

GEM CADILLAC-OLDS, INC.
E. CHESTER ST. BY-PASS
331-2511

GEWANT FORD-MERC., INC.
HUDSON VALLEY'S SWINGINGEST DISCOUNT DEALER
Rt. 209, Kerhonkson 626-7365

Grimaldi Buick - Opel
10-16 Main St. 338-4000

G.T.
CHRYSLER PLYMOUTH
DODGE
118 South Broadway, Red Hook

JERRY MARTIN PONTIAC INC
HONDA AUTOMOBILES
708 B'way—Elmendorf St. 331-5810

NEW CARS — USED CARS
Kingston Chrysler—Plymouth Inc.
Daily Rentals
Sales & Service
315 Albany Ave., Kingston
339-5852

PATRIOT COLONIAL
LINCOLN MERCURY, INC.
RTE. 9W BY-PASS
339-3330

Ron Prince Chevrolet, Inc.
Route 9, Red Hook, 758-8806
Wholesale Prices ★ on Used Cars

We Buy, Sell, Trade Cars & trucks.
MICHAEL CHEVROLET, Inc.
Lowest Prices, Fair Deals
339-3800 731 Broadway
"THE EASIEST PLACE TO BUY"

New & Used Cars 730

BETTER CARS
LOWER PRICES. Ken Osterhoudt, Rosendale, 687-9160 eve.

BURTON E. DEITZ
Route 28 USED CARS 331-3270

1964 Cadillac
Power w/air, exc. cond.
382-2097 after 5 p.m.

'72 Continental, full power equipment, leather interior, Michelins, 2 dr., vinyl top, 50,000 mi. Exc. Cond. $3,600. 331-0130.

1974 Dodge Colt—good cond., 9,000 mi. Must sell, take over payments. 679-6407.

DUKE'S USED CARS
We Buy & Sell Used Cars
North Rt. 32, Kingston 331-0036

DUKE'S USED CARS
'73 Chevy hatchback—6 cyl., auto., p.s., $2095
'73 Plymouth Valiant—auto., p.s., $2095
'73 Dodge window van, sta. shift, $2395
'73 TR 6—conv. $3250
'71 Ford Torino wagon, auto., p.s. $1595
'71 Plymouth Duster—sta. shift. $1195
'69 Ford XL—auto., p.s., p.b., $895
'71 Porsche—914, sun roof, appearance group $2895
'70 Cadillac sedan DeVille—fully equip. $1895
Financing avail.
All vehicles guaranteed.
North Rte. 32, Kingston, N.Y.
Fully equip. body shop on premises.
331-0036, 24 hr. towing serv. 331-1595

1971 Oldsmobile
Delta 88
Air Conditioning & Power Steering, Good condition.
Colony Liquor
132 Flatbush Ave.
Kingston, N.Y.

FOR PARTS, etc. 1962 Buick Skylark. Call 336-6322 after 6 p.m. for details.

I HAVE more cars under $500 than anyone I know. Public Wholesale. Rt. 9W, Highland. 691-2548.

Jeep Commando 1971—4 pass., 6 cyl., auto., radio, heater, air cond., 4 wh. dr., low mileage, exc. cond. See anytime. Best offer over $2000 679-2862 or 679-2285 after 6 & Sun.

J. PAUL'S CAR LOT
'60 Volks-w/72 engine, $495.
'66 Mustang Conv., $695.
Rt. 28 331-2552 Kingston

KINGSTON AUTO MART, Inc.
Quality Cars Bought for Export
215 O'Neil St. 331-7588

Lincoln Contentinal 1974—exc. cond., full power air, will accept trade, must sell. 339-4536.

1971 Matador 4 dr. sedan, light green, good condition. 626-7868 after 5 p.m.

1967 Mercury Sedan—V8, auto, P/S, new muffler & brakes, licensed, $75. 657-2291.

JOHN'S USED CARS
'70 Mustang, air, stick........ $1495
'72 Datsun Cpe., 4 speed,..... 1395
'70 Dodge Swinger, 6, stick $1195
687-7727 336-5777

1974 Olds Cutlass, 2 door, P.S., P.B., radio, automatic, 6,000 miles. $3,050. (518) 622-8551, (518) 943-3762 after 7 p.m.

Olds '70 Delta 88 Royale, air, P.W., AM/FM, 46,000 mi. Excel. Only $1,650. 338-1196.

'69 OLDS TORONADO—full power, air cond., extras. Sacrifice, $995. 331-9341.

'66 Plymouth Fury—needs transmission. Make offer. 246-7479.

Imported Cars 735

VOLVO
We're Out To BEAT ALL PRICES
MUSIKER
QUALITY SERVICE
KINGSTON
E. Chester St. By-Pass

TOYOTAS
33 M.P.G.
$200 REBATE
Paid Immediately
On All New '74 Toyotas
Just A Few Left
$2711 + Freight & Taxes
MUSIKER TOYOTA
E. Chester St., By-Pass
Kingston, N.Y.

Amerling Volkswagen Inc.
Cleanest Used Cars in Town
Route 9W 336-6600
Authorized Sales & Service

B & H DATSUN
101 Smith Ave., Kingston
Phone 338-3464

Closeout at tremendous savings new 1974 Toyotas & Volvos—They're going fast—so better hurry Also leasing Volvos
MUSIKER TOYOTA INC.
Your Authorized Toyota and Volvo Dealer
East Chester St. By Pass 339-3313

Fiat 1973
128 Sport coupe, AM/FM
Reasonable. 246-6171.

Foreign Car Problems?
We Service All Makes
We Prepare for Inspections
We Stand behind our work.

Foreign Motor Sports, Inc.
Rt. 9W, Saugerties, N.Y.
246-8165 246-9538
BY APPOINTMENT

FOREIGN CAR PARTS
NEW, USED & REBUILT
657-6238

1969 MERCEDES-BENZ 280 SE, fully equip. A.C., P.W., radials, auto., P.S., P.D.B., leather upholstery, Only 45,000 mi. AM/FM radio. Must sell this wk. 679-8818.

MUSIKER TOYOTA INC.
Your Authorized Toyota and Volvo Dealer
East Chester St. By Pass 339-3313

SAAB-FIAT SALES & SERVICE
Rte. 28, Kingston 331-0641

Garrison's Foreign Cars

Volkswagen—Karman Ghia, 1969. Rebuilt engine, good condition, new tires. 657-6238.

1967 VOLVO — 122 Sta. wagon, Pirelli radial tire, Craig tape deck/FM radio, asking $1300. 687-7320.

Trucks for Sale 740

1974 CHEVY ½ ton pickup truck with cap, 10,000 miles. Still under Warranty, 8½ ft. box, radio, standard shift, 6 cylinder, 2 almost new mounted snow tires.
Asking $3,400.
Call 688-5440.

1972 Chevy Blazer 4 wheel drive, 4 speed, aux. seat, 679-2743 or 688-7689.

AUTOMOTIVE

Trucks for Sale 740

RON PRINCE CHEVROLET Inc.
Rte. 9 Red Hook, N.Y.
758-8806 or 876-7159
NEED A TRUCK?
TRUCK SALE
Offer Expires Apr. 15
ANY TRUCK $150.00 OVER COST
3) Step Vans
2) Cube Vans
1) C-20 Stake
2) C-30 Stakes
6) Carryalls ½ & ¾
9) Blazers 4 WD
6) Sport Vans ½-¾ & 1 Ton
3) Converted Sport Vans with bubble top
1) Crew Cab ¾ Ton
12) 4 WD Pickups ½ & ¾ Ton
7) El Caminos
6) L.U.V. ¼ Ton Pickups
25) Pickups ½ & ¾ Ton
6) Chevy Vans long & short
10) Used Trucks '68 & up
Wild Ron's Wild Deals

1963 Chev. 1½ ton Stake
Good cond., $500
339-4919

CHEV.—1962
2 ton w/14ft. aluminum body.
$1095, 331-4887

'69 GMC—4 yard dump truck
$1800
626-7928

1972 Jeep Commando, excellent condition with Fischer plow, cab angle. $3,000. Call 8 to 4. 679-6343.

1962 White 220 Tractor, good rubber. $1,850. Can be seen RD1 Box 200A, Hedrow Ct., W. Hurley, N.Y., off Rt. 375 anytime.

Auto Service 746

VanKleeck's Tire Service
Wheel Alignment--Brake Service
Hercules Tire Distributor
Rt. 9W, Lake Katrine, N.Y. 382-1292

Auto Tires—Parts 750

SEMPERIT Radial Tires, Becker AM/FM radios, foreign car service. Gus Emig. 338-5187.

Imported Car Parts 751

AUTOPARTS of the world
85 N. Front St., Kingston 331-2062
KONI Shocks BLAUPUNKT Radios
SEMPERIT Tires MARCHAL Lights
Total Foreign Car Parts Coverage

Bicycles 755

SPECIAL
10 SPEED BICYCLE TUNE-UP
$9.50
Potter Bros
Rt. 28, Kingston
338-5119

10 SPEED BICYCLES
POTTER BROS.
RTE. 28, KINGSTON, 338-5119

Motorcycle Insurance 759

MOTORCYCLE INSURANCE Package policy available. Same day service, financing on premiums available. 6, 9 or 12 mo. policy with competitive rates.
LAWRENCE A. QUILTY
INC. INSURANCE
58 Pearl St. Kingston, N.Y.
331-4761

Motorcycles 760

AUTHORIZED Harley-Davidson DEALER
Woodstock Harley-Davidson Inc.
Woodstock Saugerties Rd., 679-7227

BMW CAN-AM YAMAHA
HOLSAPPLE'S REC. VEHICLES
BEARSVILLE 679-2890

'73 Honda CB 350G—excellent cond., sissy bar & rack. 338-6364 after 5:30.

1972 Kawasaki 350—exc. cond., 5200 miles, asking $750. 246-9948 eves.

ROBINS CYCLES
Motorcycles & 10 Speed Bikes
Sales, Service, Parts, Accessories
Rt. 32, Saugerties 246-5351

1974 Sportster XLH, excellent condition. 3,000 miles. $2,500. 876-6413 before 4 p.m.

SUZUKI
BUSTER DUNN SALES - SERVICE
Rt. 28, Kingston, N.Y. 339-5500

T.H.E. HONDA CORP.
DIVISION OF ACCORD
FOREIGN MOTORCYCLES INC.
Rt. 209, Accord 626-7392

TRIUMPH
RICKMAN-CAFE & ENDURO
WOODSTOCK MOTORCYCLE SALES, INC.
Rte. 28, W. Hurley 679-9200

'69 Triumph—650cc, high compression pistons, bored out to 60,000, chromed, must sell. 246-9444.

YAMAHA 1972 350 cc—3,000 mi., $800; also Yamaha Mini Enduro, $150. 679-6439.

YAMAHA 100
1973—$400
679-2110

1972 Yamaha 125
Excellent cond., $500.
339-4919

Wanted—Automotive 770

Junk Cars removed free—top prices paid for cars of any value. Ray's Auto Salvage, 1801 Old Kings Highway, Saugerties, N.Y. 246-2209 anytime.

BLONDIE by Young & Raymond

BUGS BUNNY by Heimdahl & Stoffel

RYATTS by Jack Elrod

THE BORN LOSER by Art Sansom

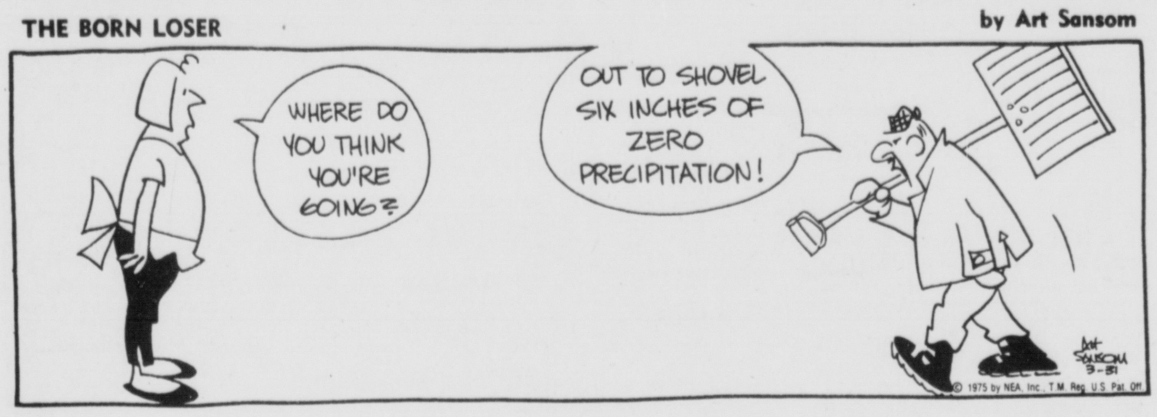

HENRY by John Liney

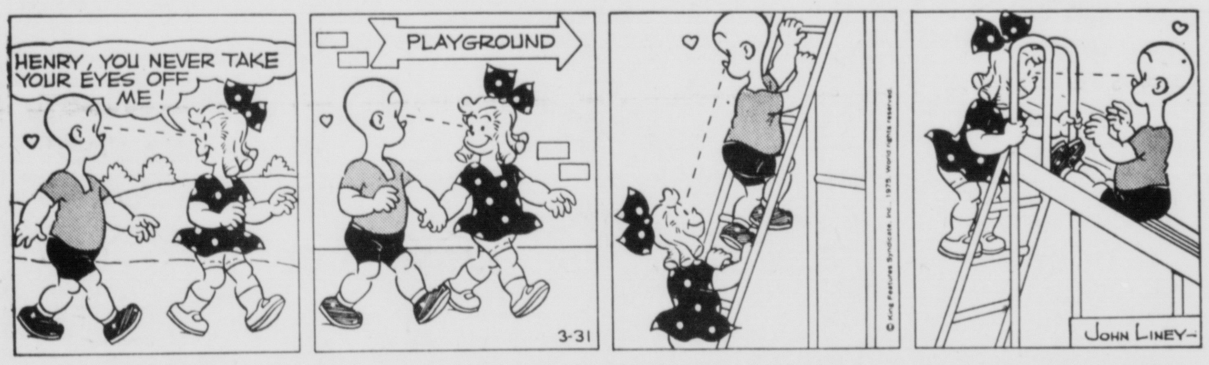

NANCY by Ernie Bushmiller

PEANUTS by Charles Schultz

FRANK AND ERNEST by Bob Thaves

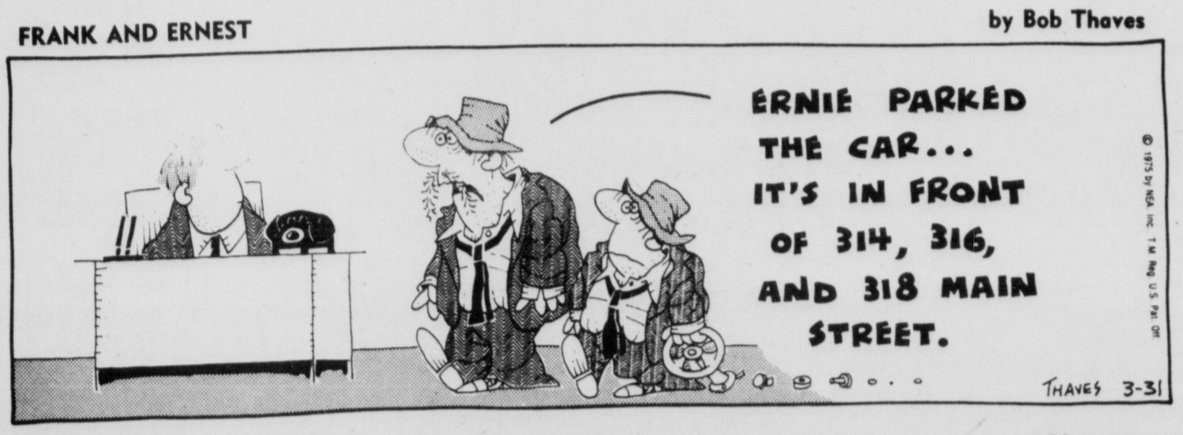

PRISCILLA'S POP by Al Vermeer

Bernice Bede Osol:

Your Astrograph

Tuesday, April 1, 1975

ARIES (March 21-April 19) You won't accomplish as much as you're capable of today because of your self-doubts. Strive for more inner faith.

TAURUS (April 20-May 20) Your ambitious scheme is not in accord with a friend's ideas. Cross words will result if you don't handle this with extreme tact.

GEMINI (May 21-June 20) You'll eagerly pick another's brain for advice. But when it comes to makeing decisions, you'll ignore the advice!

CANCER (June 21-July 22) Do give credit where credit is due, especially to one who has proven to be a capable assistant. Appreciation goes a long way.

LEO (July 23-Aug. 22) One you're closely associated with will be annoyed if he thinks you're not telling him all. Don't hold back facts.

VIRGO (Aug. 23-Sept. 22) Matters relating to family finances should continue to take precedence over all others today. Don't invest in frivolous ventures.

LIBRA (Sept. 23-Oct. 23) This will be a pleasant day in the social sense. However, you'll have a tendency to ignore work that should be done.

SCORPIO (Oct. 24-Nov. 22) Keep information concerning personal finances to yourself. One you talk with will put it on the teletype for all the world to read.

SAGITTARIUS (Nov. 23-Dec. 21) A good idea you have will not muster all the support it deserves because you won't have all your facts in order.

CAPRICORN (Dec. 22-Jan. 19) It will prove embarrassing to the donor if you reveal the source of something given you. He'll regret his generosity.

AQUARIUS (Jan. 20-Feb. 19) There will be some game-playing today with an acquaintance. Each of you will try to outmaneuver the other for his ovn advantage.

PISCES (Feb. 20-March 20) What you do will be noticed. It won't be necessary to blow your own horn. Let others boast on your behalf.

your birthday

April 1, 1975

You will become more active this year in club and organizational work. The role you play will be a leading and rewarding one. You'll gain new admirers.

(NEWSPAPER ENTERPRISE ASSN.)

Jean Adams TEEN FORUM

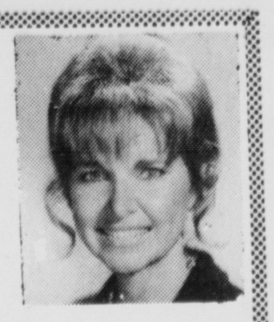

FIFTEEN CRUSHES: (Q.) When kids write in asking what they should do because there is a special boy or girl they like but they don't know how to get to know them, you always tell them to talk to them about school subjects and later call them on the phone.

Some kids, like me, are so painfully shy that they haven't even guts to LOOK at that special guy. And what if I haven't got his phone number? I couldn't follow that advice for the world! I've had to suffer through 15 crushes in my life and only one ever found out I like him.—Sickeningly Shy in Florida.

(A.) I do not ever suggest that a girl call a boy on the telephone to start a friendship. I urge her to smile at the boy she likes, talk to him (and not necessarily on school subjects), and, when the boy seems interested, to give him her telephone number and ask him to call her.

For you, personally, and other girls like you, I suggest that it is less painful to look at a boy and smile at him and talk to him than it is to suffer in silence.

MISSING: (Q.) My father just got out of the hospital. He brought home a bunch of pills. Now some of the pills are missing and my mother thinks I have been taking them. What can I do to convince her that I didn't?—13 in New York.

(A.) You can only tell your mother the complete truth. If you did not take the pills and do not know what happened to them, tell her you do not know where they are. If you didn't take them but know where they are or who took them, tell her.

No matter what she may ask you about the pills, answer the question truthfully. If you know the correct answer, tell her. If you don't know, tell her you don't know.

(Write to Jean Adams, care of this newspaper, P.O. Box 2402, Houston, Texas 77001. Every letter is read, but because of the great number received Jean Adams cannot send personal answers.)

Spring

ACROSS

1 Showers
5 End of Spring month
9 Spring month (ab.)
12 Singing voice
13 Makes mistakes
14 School sign (var.)
15 Soothsayer
16 Quick photo
18 Allows
20 Cells (comb. form)
21 Soul (Fr.)
22 Atmosphere
24 Economic group (ab.)
27 Repeated to improve
32 Geometric solid
34 High jumpers
35 Removes pictures with scissors (2 wds.)
38 British streetcar
39 Enjoying discriminating taste
42 Certain railroads (coll.)
43 Native mineral
44 Pitch
46 Arrival (ab.)
48 Vacation
52 More comely
55 Cornbread
56 Narrow inlet
57 Leather bottle (Ital.)
58 Italian volcano
59 Shade tree
60 Require
61 Close by

DOWN

1 Grate harshly
2 Away from wind
3 Roman road
4 Feminine name
5 Comic
6 Footed vases
7 Former gov't agency (ab.)
8 Extrasensory preception (ab.)
9 Pale
10 Scheme
11 Decay
17 Handwriting
19 Mischevious elf
22 High card
23 Indonesian of Mindanao
24 Behold (Latin)
25 Brilliant stroke
26 Opposed
28 High (Latin)
29 Wax
30 Epochal
31 Distinguished Service Medals (ab.)
33 One who accompanies
36 Belonging to us
37 Agent (suffix)
40 Kept in reserve
41 Bad (prefix)
45 Grow mature
46 Seed covering
47 Paper measure
48 In this place
49 Love excessively
50 Girl's name
51 Time measure
52 Before (prefix)
53 Heavy weight
54 Resident of (suffix)

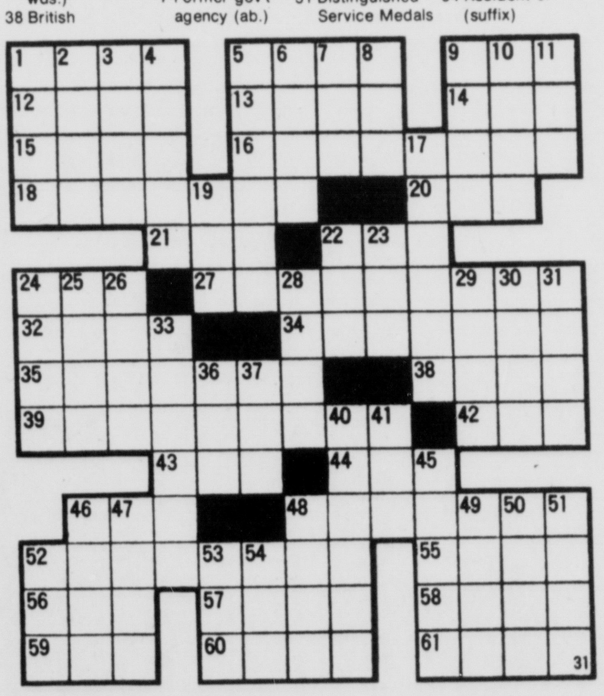

Win at Bridge

Great hands can be bad news

By Oswald & James Jacoby

Jim: "Have you ever stopped to think that good declarers possess split personalities?"

Oswald: "I don't have to stop to think to know our readers want bridge, not psychiarty."

Jim: "Sometimes even expert players find themselves in bad contracts—due of course, to partner's bad bidding. And they have to hope for the best. They must be optimistic. But when you arrive at a very good contract, that's the time for pessimism."

Oswald; "That's what today's hand is all about. After the opening lead, South sees that he is in a very good contract. In fact, he could take all thirteen tricks without a finesse **provided trumps divide three-two.**"

Jim: "But he's only in a small slam. So he lets pessimism take hold. What if trumps are four-one? What if the club king is wrong? The answer is — take out a little insurance!"

Oswald: "At the second trick, South plays a low spade from both hands, letting East win the spade seven. Now a club is played. Declarer wins the ace, trumps a diamond in dummy, returns to his hand with a high spade and trumps his last diamond in dummy. Now the heart king is the entry to his hand to draw the remaining trumps and the good hearts in dummy are enough tricks to make the contract."

NORTH 31
♠ 9 6 4 2
♥ A Q J 10 3
♦ A
♣ Q 7 3

WEST (D)
♠ 5
♥ 9 7 6 2
♦ Q J 10 7 5
♣ K 8 4

EAST
♠ J 10 8 7
♥ 8 4
♦ K 8 3 2
♣ 9 6 2

SOUTH
♠ A K Q 3
♥ K 5
♦ 9 6 4
♣ A J 10 5

Neither vulnerable

West	North	East	South
Pass	1 ♥	Pass	1 ♠
Pass	2 ♠	Pass	3 ♣
Pass	3 ♦	Pass	3 N.T.
Pass	4 ♠	Pass	4 N.T.
Pass	5 ♥	Pass	6 ♠
Pass	Pass	Pass	

Opening lead — Q ♦

Ripley's Believe It or Not!

by johnny hart

B.C.

EEK & MEEK by Howie Schneider

A Lamb for Easter

Pope Paul VI holds lamb given him by pilgrims before he ascended to balcony of St. Peter's Basilica to give his annual Easter message and blessing to Rome and the world. At right is Msgr. Virgilio Noe, one of the pontiff aides. (UPI)

Lon Nol Getting Ready For Cambodian Departure

PHNOM PENH (UPI) — President Lon Nol will leave Cambodia sometime this week, probably for good, government sources said today.

Sources here and in Thailand said he would leave late today or Tuesday, probably via Utapao air base —an American installation 100 miles south of Bangkok.

The Communist-led rebels whose advances have all but forced the partially paralyzed leader from office meanwhile continued to probe Phnom Penh's defensive perimeter.

Rebel gunners fired three rockets into the city after a four-day pause, wounding one boy near Lon Nol's official residence. Three more rockets were reported near the American embassy.

The United States previously has urged Lon Nol not to leave without winning firm concessions from the rebels, but the insurgents have refused any negotiations as long as the 62year-old former field marshal is in power.

Government sources said plans for Lon Nol to leave became final late last week after the president discussed the worsening military situation with Prime Minister Long Boret and U.S. Ambassador John Gunther Dean.

It was not know if Dean pressed him to stay. Lon Nol recently has been under increasing pressure from Long Boret and other leaders to leave.

Sources said Lon Nol, accompanied by Boret, would visit Indonesia and then Hawaii for a medical examination. Indonesian government officials have been acting as intermediaries to try to set up cease-fire talks with the rebels.

Lon Nol would be the third person on the rebels' execution list to depart Cambodia within the last three weeks.

Gen. Sosthene Fernandez, who was commander-in-chief of Cambodia's armed forces from 1972 until he was fired this month, and Cheng Heng, chief of state after Sihanouk's ouster, both went to Paris.

Military officials said about 200 government troops and 12 armored personnel carriers were sent to reinforce the Kap Srauv area north of Phnom Penh, where defenders have been forced to pull back to within four miles of the city.

Officials said one plane of the U.S. food, fuel and ammunition airlift was damaged by shrapnel at the Pochentong airport during the afternoon, but it was able to fly out to Thailand.

The airport has been Phnom Penh's only means of supply for the past 58 days.

Heavy shelling attacks were reported at the Mekong River enclave of Neak Luong and a nearby outpost at Banam, 130 miles south of Phnom Penh.

Several government positions across the Mekong River from the province capital of Kompong Cham were lost Sunday. Kampong Cham is 44 miles northeast of Phnom Penh.

Prices effective thru Wed., April 2
T & J Prime Meats
Towne Plaza — Route 32
Rosendale, N.Y.
Phone 658-8216
FREE PARKING
OPEN DAILY 9-6, FRI., 8-8, SAT. 8-6, SUN. 9-2
CHUCK STEAKS
U.S. Choice Beef 1st cuts 69¢
Chuck Steaks CENTER CUT lb. 89¢
U.S. Choice Beef BONELESS CHUCK lb. $1.09
Lean Tender Beef CUBE STEAKS lb. $1.49
All Lean Beef GROUND CHUCK lb. 99¢
Lean Boneless Chuck STEW BEEF $1.29 lb.
Hansel 'n Gretel SPICED HAM $1.09 lb.
1st of the week produce specials
U.S. #1 Good Cookers POTATOES
bag 10 lb. 39¢
Fresh Tender Snappy GREEN BEANS lb. 29¢
Calif.—Size 72 ORANGES 6 for 79¢
Calif.—size 48 GRAPEFRUIT 4 for 59¢
Boice's "99% fat Free" COUNTRY TRIM MILK ½ gal 49¢
Pitcher Pack (Below Cost) BOICE'S MILK gal. $1.29
Homogenized (Below Cost) BOICE'S MILK ½ gal. 69¢
Grade A Farm Fresh EXTRA LARGE EGGS doz. 79¢

Why Sadat Is Reopening the Suez Canal

By UPI

Egyptian sources say President Anwar Sadat's decision to reopen the Suez Canal was intended as a "diplomatic preemptive strike" to isolate Israel.

Sadat announced Egypt's reaction to the collapse of Secretary of State Henry Kissinger's step-by-step diplomacy in a speech to parliament in Cairo Saturday night.

He said Egypt has decided to extend the mandate of the U.N. troops patrolling the Sinai Desert cease-fire lines for three months instead of the previous six-month term.

Israeli Prime Minister Yitzhak Rabin said he was disappointed.

"The existence of the United Nations forces in their current composition is part of the whole disengagement agreement," Rabin told his cabinet in Jerusalem during a special five-hour session Sunday.

"In the non-renewal of the mandate of the U.N. forces or the change of its time frame, Israel will see a negative indication."

About 1,200 U.N. troops in Sinai separate the armies of the two countries.

The Egyptian sources said Israel would not be allowed to send any cargo or ships through the canal, one of the concessions Jerusalem was pressing for in the troop withdrawal talks that broke down earlier this month.

Sadat said the waterway would be reopened June 5, the eighth anniversary of the beginning of the 1967 Middle East war in which Israel captured the Sinai Peninsula and moved up to the canal's west bank.

"There are elements which result in an image of positive posture but we don't find peaceful substance in his speech on first reading," one Israeli government source said. "It's not any great concession by Egypt."

Sadat also called for immediate resumption of the Geneva peace talks on the Middle East and the adoption of an overall Arab strategy.

The Egyptian sources said contacts between Egyptian and American officials had been stepped up since the end of Kissinger's mission March 22.

These included talks in Riyadh, the Saudi capital, Thursday between Sadat and Vice President Nelson Rockefeller, a meeting in Washington between Kissinger and Egyptian Ambassador Ashraf Ghorbal, and three meetings in Cairo between Foreign Minister Ismail Fahmi and U.S. Ambassador Herman F. Eilts.

One of the many foreign diplomats who saw Fahmi over the weekend said the minister was "fairly optimistic" about the outcome of the promised reassessment of American Middle East policy.

He said Fahmi thought Washington would stiffen its policy toward Israel.

MOVING
Call Collect 914-338-4862
JOHN M. RAPP
VAN LINES INC.
Agent for United Van Lines

Singing, Joking, Surviving

BROOMFIELD, Colo.(UPI) — The 22 snowbound passengers ate peanut butter and fruits, drank cherry vodka and spring water and talked about religion and dying.

"We discussed what it really would be like to freeze to death," said Judy Lang of Broomfield, who along with 21 others was stranded for 28 hours last week east of Chappell, Neb., when their Greyhound bus hit a snowdrift and slid into a ditch.

"We decided it wouldn't be too bad, not too painful. You just go to sleep."

Mrs. Lang said Sunday she and the other passengers managed to stay alive by huddling, burning paper towels, newspapers, books and sharing box lunches.

"One person had a picnic basket filled with natural foods, fruits, whole-grain crackers, peanut butter and home-canned peaches," she said. "Several high school boys on their way to ski had about 12 dozen cookies. And we had a quart of cherry vodka, two bottles of Cold Duck, a pint of vodka and a half gallon of spring water."

Mrs. Lang said the top of a towel dispenser was ripped from a restroom wall and used as a stove but did little to raise the temperature because of a combination of the heat and moisture from the passengers' breath which formed ice onehalf inch thick on the windows.

"The stove didn't warm us, no," she said. "But there's something about knowing there's a fire going that helps."

The passengers' struggle for survival began early Thursday, six hours after leaving Omaha en route to Cheyenne, Wyo. Snow blanketed the region and winds with gusts up to 80 miles an hour mph were reported throughout the day.

"We sang anything anybody suggested, and at one point I remember singing, 'I want to go home. I want to go home. Lord, how I want to go home.'"

'It Was an Unbelievable Scene'

HAMILTON, Ohio (UPI) — Twelve relatives gathered at Charity Ruppert's house for an Easter reunion Sunday. Eleven were shot to death.

The twelfth, James Ruppert, 40, Charity's son, was charged today with the methodical killings. There was blood on his shoes, police said.

"I was there and it was an unbelieveable scene," said prosecutor John Holcomb. "I don't want to describe it —it was horrible."

Ruppert, an unemployed draftsman, was charged with 11 counts of aggravated murder.

Those killed were his mother, Charity, 65, his brother, Leonard, 42, Leonard's wife, Alma, 38, and their eight children, Leonard Jr., 18; Carol, 14; Michael, 12; Thomas, 10; Dave, 8; Theresa, 7; Ann, 5; and John, 3.

"There is a possibility that the victims were picked off one by one as they came into the house," Holcomb said. "We just don't know at this time. It is a strange situation."

The victims, apparently dead for up to four hours, were found in the living room and the kitchen of the modest two-story home located in the Lindenwald section of this southwestern Ohio city.

All but one were shot in the head at close range, authorities said. None of the dead had been tied or had been restrained in any way, police said.

Holcomb said the suspect called police from the house at about 9:30 p.m. Sunday night.

"There's been a shooting here," he told police.

He was arrested at 10 p.m. and questioned until 1:30 a.m. when police filed the charges against him. Authorities said he was very calm during questioning.

"This guy hasn't talked. We don't know why he did it." Holcomb said.

Ruppert, 5-6 and very thin, put up no resistance when he was arrested at the scene.

USED NEWS PRINT
FOR SALE
100 lb. 50¢
½¢ per lb.
HOURS: 9 a.m. to Noon
Monday thru Friday
The Daily Freeman
79-97 Hurley Ave.
Kingston, N.Y.

EVERYTHING FOR THE OFFICE
TYPEWRITER & ADDING MACHINES
• Rentals
• Service
• Sales
Used Machines For Sale
FILING CABINETS
DESKS — CHAIRS
SKLON'S Business Machines, Inc.
10 Hoffman St.
Phone 338-0450
— Kingston, N. Y. —
EVERYTHING FOR THE OFFICE

Genuine
HOOVER VACUUMS
Sales & Service
Arace Appliances
562 B'way Phone 331-0569
Discount Prices

Jim Glennon
LOCKSMITH
Commercial - Residential-Industrial
Locks - Safes - Keys
331—0332 610 Broadway
9 a.m.—5 p.m., Sat. 9—noon

State Fish Corp. Phone 331-3000
FRESH & FROZEN SEAFOOD
Maine & Nova Scotia LIVE LOBSTER
STUFFED CLAMS
LOBSTER TAILS — All Sizes
SHRIMP
Peeled and Deveined
Shell On — Breaded — Stuffed
Long Island Inspected CLAMS
Little Necks—Cherrystone
Chowders
KING CRAB LEGS-CLAWS
CRABS
MUSSELS
SNAILS (Escargots)
Smoked Salmon—Salads—Pickles
HORS D'OEUVRES
Directions to 43 Dock St., Kingston: Turn right at last traffic light before crossing bridge to Port Ewen (Abeel St.), proceed to blinking traffic light, turn left to Dock St.
Hours: Mon.-Fri. 8-5
Sat. 8-12 Noon

COUPON
$1.00
"TAKE IT OFF— TAKE IT ALL OFF"
Bring this coupon to either of Artcraft's 2 Stores and TAKE OFF $1.00 from Artcraft's low, low price for the developing of your Kodak or GAF Color Print Film.
NO LIMIT—1 COUPON PER ROLL
(Coupon expires April 12, 1975)
ARTCRAFT camera centers
694 Braodway Kingston, N.Y.
Mammoth Mall Kingston, N.Y.
SAVE

Form 1040 US Department of the Treasury—Internal Revenue Service Individual Income Tax Return 1974
Tax Time!
Time to think about a tax deductible, high-interest, Retirement Plan for You-with US!
If you are self employed or have a small business we'll set up a retirement plan that will bring you substantial tax benefits while paying high interest with guaranteed safety!
At US you don't pay a penny for this service. You can start your plan with as much or as little as you wish, but you should start *now*, so you'll have something set aside before the end of the taxable year.
Come to US-or phone and ask for
Irene Calcaterra Kingston
Gary Swanson New Paltz
Jenner Kittle Poughkeepsie
Tom Fuller Middletown
or send in the coupon below
I would like to know more about a High-yield tax-deductible retirement plan with US
Name
Address
Zip Phone
ULSTER SAVINGS BANK Member F.D.I.C.
280 Wall St., Kingston 338-6060
Rt. 211 E., Middletown 342-5601
226 Main St., New Paltz 255-5470
44 Plaza, Poughkeepsie 454-7144